AE 2.106/2:2007/3

Code of Federal Regulations

LSA

List of CFR Sections Affected

March 2007

Save this issue for
Titles 17—27 (Annual)

United States
Government
Printing Office
SUPERINTENDENT
OF DOCUMENTS
Washington, DC 20402

OFFICIAL BUSINESS
Penalty for Private Use, $300

PERIODICALS
Postage and Fees Paid
U.S. Government Printing Office
(ISSN 0097-6326)

U.S.U. LIBRARY

Code of Federal Regulations

2000036965

LSA

List of CFR Sections Affected

March 2007

Title 1–16
Changes January 3, 2007
through March 30, 2007

Title 17–27
Changes April 1, 2006
through March 30, 2007

Title 28–41
Changes July 1, 2006
through March 30, 2007

Title 42–50
Changes October 1, 2006
through February 28, 2007

LSA—LIST OF CFR SECTIONS AFFECTED

The LSA (List of CFR Sections Affected) is a monthly publication designed to lead users of the Code of Federal Regulations (CFR) to amendatory actions published in the Federal Register (FR). It should be shelved with current CFR volumes. Entries are by CFR title, chapter, part, and section. Proposed rules are listed at the end of appropriate titles.

HOW TO USE THIS FINDING AID

The CFR is revised annually according to the following schedule:

Titles 1–16—as of Jan. 1
17–27—as of April 1
28–41—as of July 1
42–50—as of Oct. 1

To bring these regulations up to date, consult the most recent LSA for any changes, additions, or removals published after the revision date of the volume you are using. Then check the CUMULATIVE LIST OF PARTS AFFECTED appearing in the Reader Aids of the latest Federal Register for less detailed but timely changes published after the final date included in this publication.

The page numbers listed to the right of each LSA entry indicate where the specific amendments begin in the Federal Register. **Boldface** page numbers under a particular title indicate that the page numbers span 2 years. **Boldface** is used to distinguish the previous year from the current year.

Cite a page reference from this publication using the volume number (71 FR for 2006, 72 FR for 2007) and the page number. Example: 24727 in bold cite as 71 FR 24727. For your convenience, the volume number has been included in the Table of Federal Register Issue Pages and Dates.

ISSUES TO BE SAVED

There is no single annual issue of the LSA. Four ANNUAL ISSUES must be saved; the DECEMBER issue is the ANNUAL for Titles 1–16; the MARCH issue is the ANNUAL for Titles 17–27; the JUNE issue is the ANNUAL for Titles 28–41; the SEPTEMBER issue is the ANNUAL for Titles 42–50. ANNUAL ISSUES to be saved are clearly designated on the cover.

TABLE OF FEDERAL REGISTER ISSUE PAGES AND DATES

A table is included at the end of this publication which identifies the volume number, the inclusive page numbers, and the corresponding Federal Register issue dates for the period covered.

INDEXES

An INDEX to the daily Federal Register is published monthly and is cumulated for 12 months. A separate volume, the CFR Index and Finding Aids to the entire Code of Federal Regulations, is revised as of January 1 each year.

LSA ONLINE

The LSA can be found on the Internet at http://www.access.gpo.gov/nara/lsa/aboutlsa.html.

INQUIRIES AND SUGGESTIONS

Melanie Y. Williams is Chief Editor of the LSA, assisted by Shelley C. Featherson, Jonn V. Lilyea, and Heather McDaniel. The LSA is prepared under the direction of Raymond A. Mosley, assisted by Brian Swidal. INQUIRIES, telephone 202–741–6000.

SUGGESTIONS concerning this and other publications of the Office are welcomed. Please send your suggestions to Raymond A. Mosley, Director, Office of the Federal Register, National Archives and Records Administration, Washington, DC 20408 or e-mail fedreg.info@nara.gov.

CHECKLIST OF CFR VOLUMES FOR THIS MONTH

(Comprising a Complete CFR Set)

Title	Stock Number	Price	Revision Date
1	(869–062–00001–4)	5.00	[4] Jan. 1, 2007
2	(869–062–00002–2)	5.00	Jan. 1, 2007
3 (2005 Compilation and Parts 100 and 102).	(869–060–00003–8)	35.00	[1] Jan. 1, 2006
4	(869–062–00004–9)	10.00	[5] Jan. 1, 2007
5 Parts:			
1–699	(869–062–00005–7)	60.00	Jan. 1, 2007
700–1199	(869–060–00006–2)	50.00	Jan. 1, 2006
1200–End	(869–062–00007–3)	61.00	Jan. 1, 2007
6	(869–060–00008–9)	10.50	Jan. 1, 2006
7 Parts:			
1–26	(869–062–00009–0)	44.00	Jan. 1, 2007
27–52	(869–062–00010–3)	49.00	Jan. 1, 2007
53–209	(869–062–00011–1)	37.00	Jan. 1, 2007
210–299	(869–060–00012–7)	62.00	Jan. 1, 2006
300–399	(869–062–00013–8)	46.00	Jan. 1, 2007
400–699	(869–062–00014–6)	42.00	Jan. 1, 2007
700–899	(869–062–00015–4)	43.00	Jan. 1, 2007
900–999	(869–062–00016–2)	60.00	Jan. 1, 2007
1000–1199	(869–062–00017–1)	22.00	Jan. 1, 2007
1200–1599	(869–060–00018–6)	61.00	Jan. 1, 2006
1600–1899	(869–060–00019–4)	64.00	Jan. 1, 2006
1900–1939	(869–062–00020–1)	31.00	Jan. 1, 2007
1940–1949	(869–062–00021–9)	50.00	[5] Jan. 1, 2007
1950–1999	(869–062–00022–7)	46.00	Jan. 1, 2007
2000–End	(869–060–00023–2)	50.00	Jan. 1, 2006
8	(869–060–00024–1)	63.00	Jan. 1, 2006
9 Parts:			
1–199	(869–062–00025–1)	61.00	Jan. 1, 2007
200–End	(869–062–00026–0)	58.00	Jan. 1, 2007
10 Parts:			
1–50	(869–060–00027–5)	61.00	Jan. 1, 2006
51–199	(869–060–00028–3)	58.00	Jan. 1, 2006
200–499	(869–060–00029–1)	46.00	Jan. 1, 2006
500–End	(869–066–00030–8)	62.00	Jan. 1, 2007
11	(869–062–00031–6)	41.00	Jan. 1, 2007
12 Parts:			
1–199	(869–062–00032–4)	34.00	Jan. 1, 2007
200–219	(869–060–00033–0)	37.00	Jan. 1, 2006
220–299	(869–062–00034–1)	61.00	Jan. 1, 2007
300–499	(869–062–00035–9)	47.00	Jan. 1, 2007
500–599	(869–060–00036–4)	39.00	Jan. 1, 2006
600–899	(869–060–00037–2)	56.00	Jan. 1, 2006
900–End	(869–060–00038–1)	50.00	Jan. 1, 2006
13	(869–060–00039–9)	55.00	Jan. 1, 2006
14 Parts:			
1–59	(869–060–00040–2)	63.00	Jan. 1, 2006
60–139	(869–060–00041–1)	61.00	Jan. 1, 2006
140–199	(869–060–00042–9)	30.00	Jan. 1, 2006
200–1199	(869–060–00043–7)	50.00	Jan. 1, 2006
1200–End	(869–062–00044–8)	45.00	Jan. 1, 2007
15 Parts:			
0–299	(869–060–00045–3)	40.00	Jan. 1, 2006

CHECKLIST OF CFR VOLUMES FOR THIS MONTH—Continued

(Comprising a Complete CFR Set)

Title	Stock Number	Price	Revision Date
300–799	(869–060–00046–1)	60.00	Jan. 1, 2006
800–End	(869–060–00047–0)	42.00	Jan. 1, 2006
16 Parts:			
0–999	(869–060–00048–8)	50.00	Jan. 1, 2006
1000–End	(869–060–00049–6)	60.00	Jan. 1, 2006
17 Parts:			
1–199	(869–060–00051–8)	50.00	Apr. 1, 2006
200–239	(869–060–00052–6)	60.00	Apr. 1, 2006
240–End	(869–060–00053–4)	62.00	Apr. 1, 2006
18 Parts:			
1–399	(869–060–00054–2)	62.00	Apr. 1, 2006
400–End	(869–060–00055–1)	26.00	[7] Apr. 1, 2006
19 Parts:			
1–140	(869–060–00056–9)	61.00	Apr. 1, 2006
141–199	(869–060–00057–7)	58.00	Apr. 1, 2006
200–End	(869–060–00058–5)	31.00	Apr. 1, 2006
20 Parts:			
1–399	(869–060–00059–3)	50.00	Apr. 1, 2006
400–499	(869–060–00060–7)	64.00	Apr. 1, 2006
500–End	(869–060–00061–5)	63.00	Apr. 1, 2006
21 Parts:			
1–99	(869–060–00062–3)	40.00	Apr. 1, 2006
100–169	(869–060–00063–1)	49.00	Apr. 1, 2006
170–199	(869–060–00064–0)	50.00	Apr. 1, 2006
200–299	(869–060–00065–8)	17.00	Apr. 1, 2006
300–499	(869–060–00066–6)	30.00	Apr. 1, 2006
500–599	(869–060–00067–4)	47.00	Apr. 1, 2006
600–799	(869–060–00068–2)	15.00	Apr. 1, 2006
800–1299	(869–060–00069–1)	60.00	Apr. 1, 2006
1300–End	(869–060–00070–4)	25.00	Apr. 1, 2006
22 Parts:			
1–299	(869–060–00071–2)	63.00	Apr. 1, 2006
300–End	(869–060–00072–1)	45.00	[8] Apr. 1, 2006
23	(869–060–00073–9)	45.00	Apr. 1, 2006
24 Parts:			
0–199	(869–060–00074–7)	60.00	Apr. 1, 2006
200–499	(869–060–00075–5)	50.00	Apr. 1, 2006
500–699	(869–060–00076–3)	30.00	Apr. 1, 2006
700–1699	(869–060–00077–1)	61.00	Apr. 1, 2006
1700–End	(869–060–00078–0)	30.00	Apr. 1, 2006
25	(869–060–00079–8)	64.00	Apr. 1, 2006
26 Parts:			
§§ 1.0–1–1.60	(869–060–00080–1)	49.00	Apr. 1, 2006
§§ 1.61–1.169	(869–060–00081–0)	63.00	Apr. 1, 2006
§§ 1.170–1.300	(869–060–00082–8)	60.00	Apr. 1, 2006
§§ 1.301–1.400	(869–060–00083–6)	47.00	Apr. 1, 2006
§§ 1.401–1.440	(869–060–00084–4)	56.00	Apr. 1, 2006
§§ 1.441–1.500	(869–060–00085–2)	58.00	Apr. 1, 2006
§§ 1.501–1.640	(869–060–00086–1)	49.00	Apr. 1, 2006
§§ 1.641–1.850	(869–060–00087–9)	61.00	Apr. 1, 2006
§§ 1.851–1.907	(869–060–00088–7)	61.00	Apr. 1, 2006
§§ 1.908–1.1000	(869–060–00089–5)	60.00	Apr. 1, 2006
§§ 1.1001–1.1400	(869–060–00090–9)	61.00	Apr. 1, 2006

CHECKLIST OF CFR VOLUMES FOR THIS MONTH—Continued

(Comprising a Complete CFR Set)

Title	Stock Number	Price	Revision Date
§§ 1.1401–1.1550	(869–060–00091–2)	58.00	Apr. 1, 2006
§§ 1.1551–End	(869–060–00092–5)	50.00	Apr. 1, 2006
2–29	(869–060–00093–3)	60.00	Apr. 1, 2006
30–39	(869–060–00094–1)	41.00	Apr. 1, 2006
40–49	(869–060–00095–0)	28.00	Apr. 1, 2006
50–299	(869–060–00096–8)	42.00	Apr. 1, 2006
300–499	(869–060–00097–6)	61.00	Apr. 1, 2006
500–599	(869–060–00098–4)	12.00	[6] Apr. 1, 2006
600–End	(869–060–00099–2)	17.00	Apr. 1, 2006
27 Parts:			
1–399	(869–060–00100–0)	64.00	Apr. 1, 2006
400–End	(869–060–00101–8)	18.00	Apr. 1, 2006
28 Parts:			
0–42	(869–060–00102–6)	61.00	July 1, 2006
43–End	(869–060–00103–4)	60.00	July 1, 2006
29 Parts:			
0–99	(869–060–00104–2)	50.00	July 1, 2006
100–499	(869–060–00105–1)	23.00	July 1, 2006
500–899	(869–060–00106–9)	61.00	July 1, 2006
900–1899	(869–060–00107–7)	36.00	July 1, 2006
1900–1910 (§§ 1900 to 1910.999)	(869–060–00108–5)	61.00	July 1, 2006
1910 (§§ 1910.1000 to end)	(869–060–00109–3)	46.00	July 1, 2006
1911–1925	(869–060–00110–7)	30.00	July 1, 2006
1926	(869–060–00111–5)	50.00	July 1, 2006
1927–End	(869–060–00112–3)	62.00	July 1, 2006
30 Parts:			
1–199	(869–060–00113–1)	57.00	July 1, 2006
200–699	(869–060–00114–0)	50.00	July 1, 2006
700–End	(869–060–00115–8)	58.00	July 1, 2006
31 Parts:			
0–199	(869–060–00116–6)	41.00	July 1, 2006
200–499	(869–060–00117–4)	46.00	July 1, 2006
500–End	(869–060–00118–2)	62.00	July 1, 2006
32 Parts:			
1–39, Vol. I		15.00	[2] July 1, 1984
1–39, Vol. II		19.00	[2] July 1, 1984
1–39, Vol. III		18.00	[2] July 1, 1984
1–190	(869–060–00119–1)	61.00	July 1, 2006
191–399	(869–060–00120–4)	63.00	July 1, 2006
400–629	(869–060–00121–2)	50.00	July 1, 2006
630–699	(869–060–00122–1)	37.00	July 1, 2006
700–799	(869–060–00123–9)	46.00	July 1, 2006
800–End	(869–060–00124–7)	47.00	July 1, 2006
33 Parts:			
1–124	(869–060–00125–5)	57.00	July 1, 2006
125–199	(869–060–00126–3)	61.00	July 1, 2006
200–End	(869–060–00127–1)	57.00	July 1, 2006
34 Parts:			
1–299	(869–060–00128–0)	50.00	July 1, 2006
300–399	(869–060–00129–8)	40.00	July 1, 2006
400–End & 35	(869–060–00130–1)	61.00	[9] July 1, 2006
36 Parts:			
1–199	(869–060–00131–0)	37.00	July 1, 2006

CHECKLIST OF CFR VOLUMES FOR THIS MONTH—Continued

(Comprising a Complete CFR Set)

Title	Stock Number	Price	Revision Date
200–299	(869–060–00132–8)	37.00	July 1, 2006
300–End	(869–060–00133–6)	61.00	July 1, 2006
37	(869–060–00134–4)	58.00	July 1, 2006
38 Parts:			
0–17	(869–060–00135–2)	60.00	July 1, 2006
18–End	(869–060–00136–1)	62.00	July 1, 2006
39	(869–060–00137–9)	42.00	July 1, 2006
40 Parts:			
1–49	(869–060–00138–7)	60.00	July 1, 2006
50–51	(869–060–00139–5)	45.00	July 1, 2006
52 (52.01–52.1018)	(869–060–00140–9)	60.00	July 1, 2006
52 (52.1019–End)	(869–060–00141–7)	61.00	July 1, 2006
53–59	(869–060–00142–5)	31.00	July 1, 2006
60 (60.1–End)	(869–060–00143–3)	58.00	July 1, 2006
60 (Apps)	(869–060–00144–7)	57.00	July 1, 2006
61–62	(869–060–00145–0)	45.00	July 1, 2006
63 (63.1–63.599)	(869–060–00146–8)	58.00	July 1, 2006
63 (63.600–63.1199)	(869–060–00147–6)	50.00	July 1, 2006
63 (63.1200–63.1439)	(869–060–00148–4)	50.00	July 1, 2006
63 (63.1440–63.6175)	(869–060–00149–2)	32.00	July 1, 2006
63 (63.6580–63.8830)	(869–060–00150–6)	32.00	July 1, 2006
63 (63.8980–End)	(869–060–00151–4)	35.00	July 1, 2006
64–71	(869–060–00152–2)	29.00	July 1, 2006
72–80	(869–060–00153–1)	62.00	July 1, 2006
81–85	(869–060–00154–9)	60.00	July 1, 2006
86 (86.1–86.599–99)	(869–060–00155–7)	58.00	July 1, 2006
86 (86.600–1–End)	(869–060–00156–5)	50.00	July 1, 2006
87–99	(869–060–00157–3)	60.00	July 1, 2006
100–135	(869–060–00158–1)	45.00	July 1, 2006
136–149	(869–060–00159–0)	61.00	July 1, 2006
150–189	(869–060–00160–3)	50.00	July 1, 2006
190–259	(869–060–00161–1)	39.00	July 1, 2006
260–265	(869–060–00162–0)	50.00	July 1, 2006
266–299	(869–060–00163–8)	50.00	July 1, 2006
300–399	(869–060–00164–6)	42.00	July 1, 2006
400–424	(869–060–00165–4)	56.00	July 1, 2006
425–699	(869–060–00166–2)	61.00	July 1, 2006
700–789	(869–060–00167–1)	61.00	July 1, 2006
790–End	(869–060–00168–9)	61.00	July 1, 2006
41 Chapters:			
1, 1–1 to 1–10		13.00	[3] July 1, 1984
1, 1–11 to Appendix, 2 (2 Reserved)		13.00	[3] July 1, 1984
3–6		14.00	[3] July 1, 1984
7		6.00	[3] July 1, 1984
8		4.50	[3] July 1, 1984
9		13.00	[3] July 1, 1984
10–17		9.50	[3] July 1, 1984
18, Vol. I, Parts 1–5		13.00	[3] July 1, 1984
18, Vol. II, Parts 6–19		13.00	[3] July 1, 1984
18, Vol. III, Parts 20–52		13.00	[3] July 1, 1984
19–100		13.00	[3] July 1, 1984
1–100	(869–060–00169–7)	24.00	July 1, 2006
101	(869–060–00170–1)	21.00	[9] July 1, 2006

CHECKLIST OF CFR VOLUMES FOR THIS MONTH—Continued

(Comprising a Complete CFR Set)

Title	Stock Number	Price	Revision Date
102–200	(869–060–00171–9)	56.00	July 1, 2006
201–End	(869–060–00172–7)	24.00	July 1, 2006
42 Parts:			
1–399	(869–060–00173–5)	61.00	Oct. 1, 2006
400–413	(869–060–00174–3)	32.00	Oct. 1, 2006
414–429	(869–060–00175–1)	32.00	Oct. 1, 2006
430–End	(869–060–00176–0)	64.00	Oct. 1, 2006
43 Parts:			
1–999	(869–060–00177–8)	56.00	Oct. 1, 2006
1000–end	(869–060–00178–6)	62.00	Oct. 1, 2006
44	(869–060–00179–4)	50.00	Oct. 1, 2006
45 Parts:			
1–199	(869–060–00180–8)	60.00	Oct. 1, 2006
200–499	(869–060–00181–6)	34.00	Oct. 1, 2006
500–1199	(869–060–00182–4)	56.00	Oct. 1, 2006
1200–End	(869–060–00183–2)	61.00	Oct. 1, 2006
46 Parts:			
1–40	(869–060–00184–1)	46.00	Oct. 1, 2006
41–69	(869–060–00185–9)	39.00	Oct. 1, 2006
70–89	(869–060–00186–7)	14.00	Oct. 1, 2006
90–139	(869–060–00187–5)	44.00	Oct. 1, 2006
140–155	(869–060–00188–3)	25.00	Oct. 1, 2006
156–165	(869–060–00189–1)	34.00	Oct. 1, 2006
166–199	(869–060–00190–5)	46.00	Oct. 1, 2006
200–499	(869–060–00191–3)	40.00	Oct. 1, 2006
500–End	(869–060–00192–1)	25.00	Oct. 1, 2006
47 Parts:			
0–19	(869–060–00193–0)	61.00	Oct. 1, 2006
20–39	(869–060–00194–8)	46.00	Oct. 1, 2006
40–69	(869–060–00195–6)	40.00	Oct. 1, 2006
70–79	(869–060–00196–4)	61.00	Oct. 1, 2006
80–End	(869–060–00197–2)	61.00	Oct. 1, 2006
48 Chapters:			
1 (Parts 1–51)	(869–060–00198–1)	63.00	Oct. 1, 2006
1 (Parts 52–99)	(869–060–00199–9)	49.00	Oct. 1, 2006
2 (Parts 201–299)	(869–060–00200–6)	50.00	Oct. 1, 2006
3–6	(869–060–00201–4)	34.00	Oct. 1, 2006
7–14	(869–060–00202–2)	56.00	Oct. 1, 2006
15–28	(869–060–00203–1)	47.00	Oct. 1, 2006
29–End	(869–060–00204–9)	47.00	Oct. 1, 2006
49 Parts:			
1–99	(869–060–00205–7)	60.00	Oct. 1, 2006
100–185	(869–060–00206–5)	63.00	Oct. 1, 2006
186–199	(869–060–00207–3)	23.00	Oct. 1, 2006
200–299	(869–060–00208–1)	32.00	Oct. 1, 2006
300–399	(869–060–00209–0)	32.00	Oct. 1, 2006
400–599	(869–060–00210–3)	64.00	Oct. 1, 2006
600–999	(869–060–00211–1)	19.00	Oct. 1, 2006
1000–1199	(869–060–00212–0)	28.00	Oct. 1, 2006
1200–End	(869–060–00213–8)	34.00	Oct. 1, 2006
50 Parts:			
1–16	(869–060–00214–6)	11.00	[10] Oct. 1, 2006

CHECKLIST OF CFR VOLUMES FOR THIS MONTH—Continued

(Comprising a Complete CFR Set)

Title	Stock Number	Price	Revision Date
17.1–17.95(b)	(869–060–00215–4)	32.00	Oct. 1, 2006
17.95(c)–end	(869–060–00216–2)	32.00	Oct. 1, 2006
17.96–17.99(h)	(869–060–00217–1)	61.00	Oct. 1, 2006
17.99(i)–end and 17.100–end	(869–060–00218–9)	47.00	[10] Oct. 1, 2006
18–199	(869–060–00219–7)	50.00	Oct. 1, 2006
200–599	(869–060–00220–1)	45.00	Oct. 1, 2006
600–659	(869–060–00221–9)	31.00	Oct. 1, 2006
660–End	(869–060–00222–7)	31.00	Oct. 1, 2006
CFR Index and Findings Aids	(869–060–00050–0)	62.00	Jan. 1, 2006
Complete 2007 CFR set		1,389.00	2007
Microfiche CFR Edition:			
Subscription (mailed as issued)		332.00	2007
Individual copies		4.00	2007
Complete set (one-time mailing)		332.00	2006
Complete set (one-time mailing)		325.00	2005

[1]Because Title 3 is an annual compilation, this volume and all previous volumes should be retained as a permanent reference source.

[2]The July 1, 1985 edition of 32 CFR Parts 1–189 contains a note only for Parts 1–39 inclusive. For the full text of the Defense Acquisition Regulations in Parts 1–39, consult the three CFR volumes issued as of July 1, 1984, containing those parts.

[3]The July 1, 1985 edition of 41 CFR Chapters 1–100 contains a note only for Chapters 1 to 49 inclusive. For the full text of procurement regulations in Chapters 1 to 49, consult the eleven CFR volumes issued as of July 1, 1984 containing those chapters.

[4]No amendments to this volume were promulgated during the period January 1, 2005, through January 1, 2007. The CFR volume issued as of January 1, 2005 should be retained.

[5]No amendments to this volume were promulgated during the period January 1, 2006, through January 1, 2007. The CFR volume issued as of January 1, 2006 should be retained.

[6]No amendments to this volume were promulgated during the period April 1, 2000, through April 1, 2006. The CFR volume issued as of April 1, 2000 should be retained.

[7]No amendments to this volume were promulgated during the period April 1, 2004, through April 1, 2006. The CFR volume issued as of April 1, 2004 should be retained.

[8]No amendments to this volume were promulgated during the period April 1, 2005, through April 1, 2006. The CFR volume issued as of April 1, 2005 should be retained.

[9]No amendments to this volume were promulgated during the period July 1, 2005, through July 1, 2006. The CFR volume issued as of July 1, 2005 should be retained.

[10]No amendments to this volume were promulgated during the period October 1, 2005, through October 1, 2006. The CFR volume issued as of October 1, 2005 should be retained.

Other Related Publications

Title	*Price*		*Revision Date*
List of CFR Sections Affected (1986--2000)			
(Titles 1—16) Vol. I	64.00		2002
(Titles 17—27) Vol. II	53.00		2002
(Titles 28—41) Vol. III	63.00		2002
(Titles 42—50) Vol. IV	65.00		2002
Federal Register:			
Yearly subscription (with FR Index and LSA)	808.00		
Yearly subscription (without FR Index and LSA)	749.00		
Individual copies	varies		daily[1]

[1] The price of a single copy of the daily **Federal Register**, including postage, is based on the number of pages: $11 for an issue containing less than 200 pages; $22 for an issue containing 200 to 400 pages; and $33 for an issue containing more than 400 pages.Single issues of the microfiche edition may be purchased for $3 per copy.

CHANGES JANUARY 3, 2007 THROUGH MARCH 30, 2007

TITLE 1—GENERAL PROVISIONS

No amendments to 1 CFR have been published in the FEDERAL REGISTER since April 9, 2004.

TITLE 2—GRANTS AND AGREEMENTS

Subtitle B—Federal Agency Regulations for Grants and Agreements

Chapter III—Department of Health and Human Services (Part 376)

Chapter III Established; interim 9234
376 Added; interim 9234

Chapter VI—Department of State (Part 601)

Chapter VI Established 10034
601 Added 10034

Chaper XV—Nonprocurement Debarment and Suspension (Parts 1500—1599)

Chapter XV Established....2422
1532 Added 2422

Chapter XXV—National Science Foundation (Part 2520)

Chapter XXV Established 4944
2520 Added 4944

Chapter XXVI—National Archives and Records Administration (Part 2600)

Chapter XXVI Established....2768
2600 Added 2768

Chapter XXVIII—Department of State (Part 2867)

Chapter XXVIII Established....11286
2867 Added 11286

Chapter XXXII—National Endowment for the Arts (Part 3254)

Chapter XXXII Established 6141
3254 Added 6141

Chapter XXXIII—National Endowment for the Humanities (Part 3369)

Chapter XXXIII Established 9236
3369 Added 9236

Proposed Rules:

2424 14016

TITLE 3—THE PRESIDENT

Presidential Documents

Proclamations

6641 *See* Proc. 8097 453
See Proc. 8111 10025
6763 *See* Proc. 8097 453
6867 *See* Notice of Feb. 26, 2007 9231
6982 *See* Proc. 8095 453
7351 *See* Proc. 8097 453
7512 *See* Proc. 8097 453
7746 *See* Proc. 8097 453
7747 *See* Proc. 8097 453
7757 *See* Notice of Feb. 26, 2007 9231
7857 *See* Proc. 8097 453
7971 *See* Proc. 8097 453
7987 *See* Proc. 8097 453
7991 *See* Proc. 8097 453
7996 *See* Proc. 8097 453
8031 Amended by Proc. 8112 10031
8034 *See* Proc. 8097 453
8039 *See* Proc. 8097 453
8093 421
8094 423
8095 429
8096 451
8097 453
Corrected 6670
See Proc. 8114 13655
8098 459
8099 1907
8100 1909
8101 3023
8102 4407
8103 4613
8104 5325
8105 5913
8106 8259
8107 9431
8108 9641
8109 9643
8110 9649

CHANGES JANUARY 3, 2007 THROUGH MARCH 30, 2007

TITLE 3 Proclamations—Con.

8111 10025
8112 10031
8113 13163
8114 13655
8115 14033
8116 15007
8117 15593
8118 15595

Executive Orders

11582 *See* EO 13421....425
11651 *See* Proc. 8111 10025
12866 Amended by EO 13422 2763
12947 *See* Notice of Jan. 18, 2007 2595
13099 *See* Notice of Jan. 18, 2007 2595
13101 Revoked by EO 13423 3919
13123 Revoked by EO 13423 3919
13134 Revoked by EO 13423 3919
13148 Revoked by EO 13423 3919
13149 Revoked by EO 13423 3919
13285 Amended by EO 13424 4409
13288 *See* Notice of Feb. 28, 2007 9645
13327 Amended by EO 13423 3919
13391 *See* Notice of Feb. 28, 2007 9645
13396 *See* Notice of Feb. 5, 2007 5593
13421....425
13422 2763
13423 3919
13424 4409
13425 7737
13426....10589
13427....10879

Administrative Orders

Memorandums:

Dec. 29, 2006 643
Jan. 5, 2007 1133
Jan. 25, 2007....5149
Feb. 5, 2007 6917
Feb. 9, 2007 7343
Feb. 15, 2007....7819
Feb. 20, 2007 808
Mar. 5, 2007 11283

Notices:

Jan. 18, 2007....2595
Feb. 5, 2007 5593
Feb. 26, 2007....9231
Feb. 28, 2007....9645

Orders:

Nov. 13, 2001 Superseded by EO 13425 7737

Presidential Determinations:

No. 2007–7 of Dec. 7, 2006....1899
No. 2007–9 of Dec. 15, 2006 1901
No. 2007–10 of Dec. 29, 2006....1903
No. 2007–11 of Jan. 26, 2007 9223
No. 2007–12 of Feb. 7, 2007 9225
No. 2007–13 of Feb. 14, 2007....9227
No. 2007–14 of Feb. 28, 2007 10881
No. 2007–15 of Mar. 19, 2007....15009

TITLE 4—ACCOUNTS

No amendments to 4 CFR have been published in the FEDERAL REGISTER **since September 18, 2006.**

TITLE 5—ADMINISTRATIVE PERSONNEL

Chapter I—Office of Personnel Management (Parts 1—1199)

211.102 Regulation at 71 FR 33376 confirmed 12032
317.801 (b)(1) revised....12035
337 Authority citation revised....12954
337.101 (a) revised....12954
353.208 Revised 12035
451.101 (e) revised 1270
451.104 (a)(3) revised; (h) added 1270
550.112 (j)(1) amended....12035
550.114 (d) revised; (e) redesignated as (g); new (e) and (f) added 12035
550.171 (a) revised....12036
550.1205 (b)(5)(i) and (g) revised 12036
551.422 (d) amended 12036
551.531 (d) and (e) revised; (e) redesignated as (g); new (e) and (f) added 12036
875.104 (f) added 12037
875.209 (b) amended 12037
875.405 (a)(1) amended 12037
875.408 (a) revised....12037
875.410 Amended 12038
890.301 (i)(4)(iv) added....1912
890.303 (i) revised....7346
890.304 (a)(1)(vii) and (viii) revised 7346
890.306 (l)(4)(v) added....1912

CHANGES JANUARY 3, 2007 THROUGH MARCH 30, 2007

890.502 Heading and (a) through (e) revised 5151
(f) revised 7346
890.806 (j)(4)(iv) added 1912
890.1108 (h)(4)(iv) added 1912
930.201—930.211 (Subpart B) Revised 12952
950.203 (a)(1) revised 6143

Chapter XVI—Office of Government Ethics (Parts 2600—2699)

2641 Appendix A amended 10341
2641 Appendix B amended 10341, 10342

Proposed Rules:

351 12122
537 914
731 2203

TITLE 6—HOMELAND SECURITY

Chapter I—Department of Homeland Security, Office of the Secretary (Parts 0—99)

11 Added; interim 4190
13 Regulation at 70 FR 59211 confirmed 6144

Proposed Rules:

5 2209
37 10820

TITLE 7—AGRICULTURE

Subtitle A—Office of the Secretary of Agriculture (Parts 0—26)

2.21 (a)(1)(lxxxiv) added 12701
2.66 (a)(141) added 12701

Chapter I—Agricultural Marketing Service (Standards, Inspections, Marketing Practices), Department of Agriculture (Parts 27—209)

52.2 Amended 10037
52.42 Amended 10037
52.48 Revised 10037
52.50 Amended 10037
52.51 (c)(1), (2) and (d)(1) amended; (c)(6) and (d)(6) added 10038
56.1 Amended 11775
56.28 Heading revised; (d) added 11775
56.46 (b) and (c) amended; (d) and (e) added 11775
56.52 (a)(4) amended 11775
70.1 Amended 11775
70.4 Heading revised; (c) added 11775
70.71 (b) and (c) amended; (d) and (e) added 11775
70.77 (a)(4) amended 11776
91.5 Revised 15019
91.37 Revised 15020
91.38 Revised 15021
91.39 Revised 15021
91.42 Revised 15021
92 Removed 15021
205 Policy statement 2167

Chapter II—Food and Nutrition Service, Department of Agriculture (Parts 210—299)

210.2 Amended 10892
210.19 (c)(6)(ii) revised 10892
215.2 (e–1) amended; (i–1) revised 10892
215.13a (f) and (g) revised; (h) through (l) added 10892
220.2 (c) amended 10895
225 Authority citation revised 10895
225.2 Amended 10895
225.6 (c)(2)(ii)(C), (h)(1), (2)(xvi) and (7) amended 10895
225.15 (f)(4)(iv) and (g) revised; (h) and (i) redesignated as (m) and (n); new (h) through (l) added 10895
226.2 Amended 10897
226.23 (e)(1)(ii)(F) and (i) revised; (j) through (n) added 10897
245.2 (a–3) revised; (a–4)(1)(ii) amended 10899
245.5 (a)(1)(iii) and (iv) amended 10900
245.6 (a)(1) and (f) revised; (g) through (k) added 10900
249 Regulation at 71 FR 74630 confirmed 13671
249.27 Added 13671

Chapter III—Animal and Plant Health Inspection Service, Department of Agriculture (Parts 300—399)

301 Technical correction 3916
301.45–3 Regulation at 71 FR 66830 confirmed 14235

CHANGES JANUARY 3, 2007 THROUGH MARCH 30, 2007

TITLE 7 Chapter III—Con.

301.50-3 Regulation at 71 FR 58245 confirmed....1913
(c) amended; interim....6435
301.53-3 Regulation at 71 FR 57873 confirmed....4945
301.75-1 Amended; interim....13427
301.75-2 (a) revised; interim....13427
301.75-6 Revised; interim....13427
301.75-7 (a)(2) revised; interim....1415
(a)(5) redesignated as (a)(6); new (a)(5) added; interim....13428
301.75-12 (b)(1) introductory text amended; interim....13428
301.78—3 Regulation at 71 FR 53964 confirmed....1135
301.80-2a Amended; interim....7925
301.89-3 Regulation at 71 FR 67434 confirmed....10593
301.92—301.92-12 (Subpart) Revised; interim....8597
301.93-3 (c) revised; interim....2598
305.2 (h)(2)(ii) table amended....8088
(h)(2)(i) table amended....10907
305.34 (a)(1) table amended....8088
318.13-4b (b) amended....8089
318.13-4f Amended....8089
319.56-2tt Added....10907
340 Policy statement....14649
354.3 Regulation at 71 FR 50328 eff. date delayed in part to 6-1-07....8261

Chapter IV—Federal Crop Insurance Corporation, Department of Agriculture (Parts 400—499)

457.122 Amended....10909
457.123 Amended....10909

Chapter VII—Farm Service Agency, Department of Agriculture (Parts 700—799)

760.101—760.111 (Subpart B) Revised....878
760.201—760.203 (Subpart C) Revised....878
760.301—760.305 (Subpart D) Revised....878
760.401—760.405 (Subpart E) Revised....878
760.501—760.504 (Subpart F) Revised....878
760.601 (Subpart G) Revised....878
760.701 (Subpart H) Added....878

Chapter VIII—Grain Inspection, Packers and Stockyard Administration (Federal Grain Inspection Service), Department of Agriculture (Parts 800—899)

868 Authority citation revised....1915
868.91 Revised....1915

Chapter IX—Agricultural Marketing Service (Marketing Agreements and Orders; Fruits, Vegetables, Nuts), Department of Agriculture (Parts 900—999)

916.23 Correctly amended....7821
916.64 Regulation at 71 FR 78044 confirmed....12040
916.102 Regulation at 71 FR 78041 confirmed....13674
916.105 Regulation at 71 FR 78041 confirmed....13674
916.107 Regulation at 71 FR 78041 confirmed....13674
917.18 (a) suspension correctly lifted....7821
917.24 (a) correctly suspended in part....7821
917.61 Regulation at 71 FR 78044 confirmed....12040
917.110 Regulation at 71 FR 78041 confirmed....13674
917.119 Regulation at 71 FR 78041 confirmed....13674
917.120 Regulation at 71 FR 78041 confirmed....13674
920.303 Regulation at 71 FR 58249 confirmed....7549
929.236 Revised....14654
930.255 Added....13679
948.386 Regulation at 71 FR 77586 confirmed....14657
958.112 Regulation at 71 FR 65040 confirmed....7551
958.240 Regulation at 71 FR 65040 confirmed....7551
958.250 Regulation at 71 FR 65040 confirmed....7551
958.328 Regulation at 71 FR 65040 confirmed....7551
966.234 Revised....1919
966.323 (d)(5) added....1922
(a)(3)(iii) revised; interim....5329
980.212 (b)(1) amended....2172

CHANGES JANUARY 3, 2007 THROUGH MARCH 30, 2007

981.442 (a)(7)(iv) undesignated text redesignated as (a)(7)(v); (b) added 15034
982.254 (Subpart) Added; interim 2603
984.347 Regulation at 71 FR 66648 confirmed 9843
985.226 Added 14662
989.258 Regulation at 71 FR 29571 confirmed 2177

Chapter XI—Agricultural Marketing Service (Marketing Agreements and Orders; Miscellaneous Commodities), Department of Agriculture (Parts 1200—1299)

1209 Policy statement 1657
1220.228 (a)(1)(v) added 2769
1209.230 Revised; interim 12703

Chapter XIV—Commodity Credit Corporation, Department of Agriculture (Parts 1400—1499)

1416 Added 6437
1496 Authority citation and heading revised 6455
1496.1 Revised 6455
1496.2 (a) amended; (b) revised 6455
1496.4 Amended 6455
1496.5 (b) and (d) revised; (c) removed 6455
1496.7 Revised 6456

Chapter XXXV—Rural Housing Service, Department of Agriculture (Parts 3500—3599)

3550.11 Added 5156
3550.52 (d)(10) added 5157
3550.53 (i) added 5157

Chapter XLII—Rural Business-Cooperative Service and Rural Utilities Service, Department of Agriculture (Part 4200—4299)

4279.113 (r) revised 12705

Proposed Rules:

7 1467
51 ....14709, 15055
205 9872
278 11291
279 11291
762 14244
915 15056
916 14710
917 14710
929 ....1677, 1678
930 ....1681, 5646
932 10091
946 1685
984 14368
985 2639
1000 ....6179, 7753, 13219
1001 ....6179, 7753, 13219
1005 ....6179, 7753, 13219
1006 ....6179, 7753, 13219
1007 ....6179, 7753, 13219
1030 ....6179, 7753, 13219
1032 ....6179, 7753, 13219
1033 ....6179, 7753, 13219
1124 ....6179, 7753, 13219
1126 ....6179, 7753
1131 ....6179, 7753, 13219
1207 1686
1215 8633
1260 2211
4200 1190
4290 14712

TITLE 8—ALIENS AND NATIONALITY

Chapter I—Immigration and Naturalization Service, Department of Justice (Parts 1—599)

236.1 (e) amended 1924

Proposed Rules:

103 4888
1003 14494

TITLE 9—ANIMALS AND ANIMAL PRODUCTS

Chapter I—Animal and Plant Health Inspection Service, Department of Agriculture (Parts 1—199)

77.7 Regulation at 71 FR 58253 confirmed 247
77.9 Regulation at 71 FR 58253 confirmed 247
78.41 Regulation at 71 FR 54404 confirmed 13429

CHANGES JANUARY 3, 2007 THROUGH MARCH 30, 2007

TITLE 9 Chapter I—Con.

145.1 Amended 1418
145.11 (a) and (b) revised....1418
145.12 (a) amended 1418
145.14 Amended 1418
145.15 Added 1418
145.21—145.24 (Subpart B) Heading revised 1419
145.22 Introductory text and (b) amended....1419
145.23 (b)(2) introductory text, (iii), (c)(2), (e)(2) and (h)(2)(i) amended; (b)(5), (c)(1)(i), (e)(1)(i) and (h)(1) removed....1419
145.24 (a)(1)(i) amended; (b) added 1419
145.31—145.34 (Subpart C) Heading revised 1419
145.32 Introductory text and (b) amended....1419
145.33 (b)(2) introductory text, (iii), (c)(2), (e)(2), (l)(2) introductory text and (i) amended; (b)(5), (c)(1)(i), (e)(1)(i), (h), (i) and (l)(1) removed 1419
145.34 (a)(1)(i) and (b)(1)(ii) amended....1419
145.43 (b)(2)(iii) amended; (f)(1), (2), (7), (g)(1) introductory text, (i), (2) introductory text and (i) revised....1419
145.53 (b)(2)(iii), (e) heading, introductory text, (1) and (2) amended....1420
145.63 (a)(2) revised....1420
145.71—145.73 (Subpart G) Added 1420
145.81—145.83 (Subpart H) Added 1422
147.7 (b)(1)(vii) amended....1425
147.11 (a) introductory text revised; (b) removed....1425
147.12 (b)(3) amended 1425
147.17 Heading, introductory text, (a) and (c) revised; (d) amended....1425
147.30 (Subpart D) Added....1425

Chapter III—Food Safety and Inspection Service, Department of Agriculture (Parts 300—599)

317 Policy statement....9651
381 Policy statement....9651

Proposed Rules:

91....1192
92....6490
93....1102, 6490
94....471, 475, 1102, 4463, 6490, 7934
95....1102
96....1102
98....6490
113 ....4467, 4470
160 8634
161 8634
381 8293

TITLE 10—ENERGY

Chapter I—Nuclear Regulatory Commission (Parts 0—199)

50.68 Regulation at 71 FR 66652 confirmed....3705
72.214 Amended 4617
Corrected 5595
73 Authority citation revised....4947
73.1 (a) revised 12726
73.28 Added....3027
73.61 Added....4948
110.28 Amended 1427
110.29 Amended 1427

Chapter II—Department of Energy (Parts 200—699)

300.13 Amended; interim 4413
430.32 (s)(4) added 1273
431 Policy statement 10038
490 Authority citation revised....12060, 12964
490.1 (b) revised....12060
490.8 Added 12060
490.600 Revised....12964
490.603 Revised....12964
490.801—490.810 (Subpart I) Added 12964

Chapter XIII—Nuclear Waste Technical Review Board (Parts 1300—1399)

1304 Added....8879

Proposed Rules:

40....5348
50....480, 8951, 9708, 14713
51....2464
72 ....480, 4660, 5348, 8951
73....480, 481, 8951
74....5348
150 5348
170 5108

CHANGES JANUARY 3, 2007 THROUGH MARCH 30, 2007

171 5108
430 .....4219, 6184
431 6186
490 2212

TITLE 11—FEDERAL ELECTIONS

Chapter I—Federal Election Commission (Parts 1—9099)

100 Policy statement.....5595
104 Policy statement 887
111 Policy statement 7551, 12545
Authority citation revised 14667
111.35 Revised 14667
111.37 (b) and (d) revised 14668

TITLE 12—BANKS AND BANKING

Chapter I—Comptroller of the Currency, Department of the Treasury (Parts 1—199)

26.2 (k)(1)(vi) amended; interim 1276
26.3 (b) amended; interim 1276

Chapter II—Federal Reserve System (Parts 200—299)

212.2 (j)(1)(iii) and (vi) amended; interim 1276
212.3 (b) amended; interim 1276
229 Appendix A correctly amended; CFR correction.....3706

Chapter III—Federal Deposit Insurance Corporation (Parts 300—399)

348.2 (j)(1)(vi) amended; interim 1276
348.3 (b) amended; interim 1276

Chapter V—Office of Thrift Supervision, Department of the Treasury (Parts 500—599)

563.81 Revised 1927
563e.12 (u) revised 13435
563e.21 (a)(1) amended.....13435
563e.26 Revised.....13435
563e.28 (a) amended; (c) revised; (d) removed 13435
563e Appendix A amended.....13435
563f.2 (j)(1)(vi) amended; interim 1276
563f.3 (b) amended; interim 1276

Chapter VI—Farm Credit Administration (Parts 600—699)

603.345 Regulation at 71 FR 54900 confirmed.....3925
603.350 Regulation at 71 FR 54900 confirmed.....3925
605.500 Regulation at 71 FR 54900 confirmed.....3925
605.501 Regulation at 71 FR 54900 confirmed.....3925
605.502 Regulation at 71 FR 54900 confirmed.....3925
608.807 Regulation at 71 FR 54900 confirmed.....3925
611 Regulation at 71 FR 44420 confirmed.....1276
Regulation at 71 FR 65386 confirmed 5606
611.1124 Regulation at 71 FR 54901 confirmed 3925
611.1135 Regulation at 71 FR 65386 confirmed 5606
611.1200—611.1290 (Subpart P) Regulation at 71 FR 44420 confirmed.....1276
611.1250 Regulation at 71 FR 76118 confirmed 7927
611.1255 Regulation at 71 FR 76118 confirmed 7927
612.2155 Regulation at 71 FR 65386 confirmed 5606
613.3100 Regulation at 71 FR 65386 confirmed 5606
614.4010 Regulation at 71 FR 65387 confirmed 5606
614.4020 Regulation at 71 FR 65387 confirmed 5606
614.4265 Regulation at 71 FR 65387 confirmed 5606
614.4355 Regulation at 71 FR 65387 confirmed 5606
614.4710 Regulation at 71 FR 65387 confirmed 5606
615.5550 Regulation at 71 FR 65387 confirmed 5606
619 Regulation at 71 FR 76118 confirmed.....7927
619.9270 Regulation at 71 FR 76119 confirmed 7927
620 Regulation at 71 FR 76119 confirmed.....7927
620.2 Regulation at 71 FR 76119 confirmed.....7927

CHANGES JANUARY 3, 2007 THROUGH MARCH 30, 2007

TITLE 12 Chapter VI—Con.

620.3 Regulation at 71 FR 76119 confirmed....7927
620.4 Regulation at 71 FR 76119 confirmed....7927
620.5 (i)(2)(i)(E) and (F) correctly added....4414
Regulation at 71 FR 76119 confirmed....7927
620.30 Regulation at 71 FR 76120 confirmed....7927
621 Regulation at 71 FR 76120 confirmed....7927
621.2 Regulation at 71 FR 76120 confirmed....7927
621.4 Regulation at 71 FR 76120 confirmed....7927
621.30—621.32 (Subpart E) Regulation at 71 FR 76120 confirmed....7927
624 Regulation at 71 FR 76120 confirmed....7927
627.2785 Regulation at 71 FR 76121 confirmed....7927
630.2 Regulation at 71 FR 76121 confirmed....7927
630.3 Regulation at 71 FR 76121 confirmed....7927
630.4 Regulation at 71 FR 76121 confirmed....7927
630.5 Regulation at 71 FR 76121 confirmed....7927
630.6 Regulation at 71 FR 76122 confirmed....7927
630.20 Regulation at 71 FR 76122 confirmed....7927

Chapter VII—National Credit Union Administration (Parts 700—799)

701.21 (g)(6)(ii) amended....7928
745 Regulation at 71 FR 67440 confirmed....10595
745.203 Regulation at 71 FR 67440 confirmed....10595
747 Regulation at 71 FR 67440 confirmed....10595
747.1 Regulation at 71 FR 67440 confirmed....10595
747.202 Regulation at 71 FR 67440 confirmed....10595
747.303 Regulation at 71 FR 67440 confirmed....10595
747.304 Regulation at 71 FR 67441 confirmed....10595

Chapter IX—Federal Housing Finance Board (Parts 900—999)

910.1 Regulation at 71 FR 60812 confirmed....645
910.9 Regulation at 71 FR 60812 confirmed....645
913.1 Regulation at 71 FR 60812 confirmed....645
913.2 Regulation at 71 FR 60812 confirmed....645
913.3 Regulation at 71 FR 60812 confirmed....645
913.4 Regulation at 71 FR 60812 confirmed....645
913.5 Regulation at 71 FR 60813 confirmed....645
913.7 Regulation at 71 FR 60813 confirmed....645
913.8 Regulation at 71 FR 60813 confirmed....645
913.9 Regulation at 71 FR 60813 confirmed....645
913.10 Regulation at 71 FR 60813 confirmed....645
915.10 Revised; interim....3029

Proposed Rules:

3....1266
40....14940
208....1266
216....14940
225....1266
325....1266
332....14940
354....5217
567....1266
573....14940
584....14246
613....1300
627....10939
716....14940
748....14251
749....14251

TITLE 13—BUSINESS CREDIT AND ASSISTANCE

Chapter I—Small Business Administration (Parts 1—199)

123.2 Regulation at 71 FR 75409 comment period extended....5607
123.3 Regulation at 71 FR 75409 comment period extended....5607
125.6 (j) correctly removed....3040

CHANGES JANUARY 3, 2007 THROUGH MARCH 30, 2007

Proposed Rules:

126 3750

TITLE 14—AERONAUTICS AND SPACE

Chapter I—Federal Aviation Administration, Department of Transportation (Parts 1—199)

1.1 Amended 1871
Correctly amended 7348
1.2 Amended 1871
13.210 (e)(2) revised 14668
21.4 Added 1872
23 Special FAA conditions 3042, 4618, 5915, 5917, 13436, 15036
25 Special FAA conditions 1, 645, 1137, 1139, 8261, 8882, 14035
25.3 Added 1873
25.1535 Added 1873
25 Appendix K added 1873
33 Special FAA conditions 3044
33.71 (c)(4) revised 1877
33.90 Revised 1877
33.201 (Subpart G) Added 1877
33 Appendix A amended 1878
39.13.....4, 250, 255, 259, 649, 890, 894, 896, 1140, 1143, 1145, 1148, 1429, 1433, 1930, 2179, 2605, 2607, 2609, 2611, 2613, 3046, 3049, 3051, 3054, 3346, 3349, 3352, 3355, 3357, 3359, 3360, 3364, 3707, 3709, 3711, 3714, 3717, 3720, 3927, 3929, 3932, 3935, 3938, 3941, 4195, 4197, 4201, 4415, 4418, 4422, 4629, 4634, 4636, 4949, 5159, 5163, 5166, 5920, 5922, 5924, 5927, 6457, 6460, 6462, 6920, 6922, 6924, 6926, 6928, 6930, 6932, 6935, 7555, 7557, 7560, 7563, 7565, 7567, 7570, 7575, 7577, 7580, 8090, 8265, 8605, 8610, 8612, 8614, 8616, 8618, 8620, 8621, 8623, 9238, 9654, 9656, 9658, 9659, 9661, 9663, 9671, 9844, 10051, 10053, 10056, 10058, 10343, 10345, 10347, 10349, 10351, 10911, 10919, 10921, 12061, 12065, 12067, 12070, 12072, 12074, 12077, 12079, 12548, 12549, 12553, 12557, 12559, 12728, 12967, 13681, 13682, 13684, 13686, 14394, 14396, 14399, 14402
Corrected 2177, 7581, 10350, 14864
61.113 (d) revised 6910
65 Authority citation revised 4404
65.92 (a) revised 4404
65.93 Revised 4404
65.101 (a)(6) revised 7739
71.1.....652, 898, 899, 1279, 1280, 1281, 1436, 1658, 2180, 2182, 2183, 3365, 3366, 5607—5610, 5612, 5613, 8099, 8100, 8266, 8267, 8268, 12081, 13165
Corrected 1277, 4202, 6462, 10059, 10353, 10354, 13438, 13439, 13440
Regulation at 71 FR 78055 confirmed 7928
Regulation at 72 FR 1279 eff. date confirmed 9238
Regulation at 72 FR 2182 eff. date confirmed 9239
Regulation at 72 FR 1280 confirmed 12287
73.23 Amended 1437
73.63 Amended 1438
73.66 Amended 12081
91 Policy statement 6689
SFAR No. 50–2 amended 9846
SFAR No. 71 removed 6910
91.146 Added (OMB number pending) 6910
91.147 Added (OMB number pending) 6911
91.411 (a)(1) and (2) revised 7739
95 8101
97 .....1282, 3056, 4953, 7822, 10355, 13687
97.21—97.37 .....900, 3057, 4951, 7824, 9847, 13166
119.1 (e)(2) revised 6911
119.3 Amended 6911
121.1 (d) introductory text revised 6912
121.7 Added 1878
121.97 (b)(1)(ii) revised 1878
121.99 Heading revised; (c), (d) and (e) added 1878
121.106 Added 1879
121.122 Added 1879
121.135 (b)(10) through (22), (23) and (24) redesignated as (b)(11) through (23), (25) and (26); new (b)(10) and (24) added 1879
121.161 (a) revised; (d) added 1879
121.162 Added 1879
121.312 (e)(3) revised 1442
121.374 Added 1880
(c) correctly revised 7348
121.415 (a)(4) added 1881
121.565 (a), (b) introductory text, (2) and (c) revised 1881
121.624 Added 1881
121.625 Revised 1881

CHANGES JANUARY 3, 2007 THROUGH MARCH 30, 2007

TITLE 14 Chapter I—Con.

121.631 (c) and (d) redesignated as (f) and (g); new (c), (d) and (e) added 1881
121.633 Added 1882
121.646 Added 1882
121.687 (a)(6) added 1883
121.689 (a)(8) added 1883
121 Appendix P added 1883
Appendix I amended 12082
Appendix J amended 12084
Appendix I correctly amended 13688
125 SFAR No. 106 added 1442
129.11 (a)(4) revised 7740
135 SFAR No. 106 added 1443
135.1 (c) removed; (d) redesignated as (c); (a)(5) and new (c) introductory text revised; (a)(8) added 6912
135.98 Added 1885
135.345 (a)(7) amended; (a)(8) redesignated as (a)(10); new (a)(8) and (9) added 1885
135.364 Added 1885
135.411 (d) added 1885
135 Appendix G added 1885
Appendix G correctly amended 7348
136 Heading revised 6912
136.1—136.29 (Subpart A) Added 6912
136.1 Redesignated as 136.31 6912
136.3 Redesignated as 136.33 6912
136.5 Redesignated as 136.35 6912
136.7 Redesignated as 136.37; new 136.7 OMB number pending 6912
136.9 Redesignated as 136.39 6912
136.11 Redesignated as 136.41 6912
136.13 OMB number pending 6912
136.31—136.41 (Subpart B) Redesignated from 136.1—136.11; heading added 6912
136.31 Redesignated from 136.1; (a), (b) introductory text, (2) and (c) amended 6912
136.33 Redesignated from 136.3; introductory text and (d)(2) amended 6912
136.35 Redesignated from 136.5 6912
136.37 Redesignated from 136.7; (d) and (e) amended 6912
136.39 Redesignated from 136.9 6912
136.41 Redesignated from 136.11 6912
136.51—136.69 (Subpart C) Added 6912
136 Appendix A added 6914

Chapter II—Office of the Secretary, Department of Transportation (Aviation Proceedings) (Parts 200—399)

254.4 Revised 3943
254.5 Revised 3943
382 Policy statement 8268

Chapter III—Commercial Space Transportation, Federal Aviation Administration, Department of Transportation (Parts 400—499)

401 Technical correction 7740
415 Technical correction 7740
431 Technical correction 7740
435 Technical correction 7740
440 Technical correction 7740
460 Technical correction 7740

Proposed Rules:

1 6968
21 6968
23 ....660, 4661
25 ....630, 8296, 9273, 10941
39 ....50, 481, 483, 485, 487, 662, 664, 666, 669, 672, 674, 676, 678, 918, 1467, 1470, 1946, 1947, 1949, 2464, 2469, 2475, 3371, 3373, 3756, 3759, 3761, 3764, 3768, 3771, 3956, 4663, 4964, 5359, 5362, 5364, 6500, 6973, 6975, 6977, 6980, 6982, 7355, 7357, 7838, 7934, 7936, 7939, 8134, 8303, 8305, 8307, 8309, 8311, 8639, 9276, 9475, 9877, 9880, 10093, 10429, 10431, 10620, 10622, 10624, 10947, 10949, 10951, 11295, 11297, 11300, 11302, 12125, 12127, 12131, 12133, 12136, 12574, 12576, 13048, 13448, 13712, 14497, 14500, 14715, 14719, 14721, 14724, 15063, 15067, 15069, 15073, 15075
43 6968
45 6968
47 489
61 ....55, 489, 5806
63 489
65 489
71 ....1301, 2213, 6501, 8136, 8137, 8314, 10953, 11305, 12578, 12579, 15077
91 ....55, 5806
121 ....630, 5366

CHANGES JANUARY 3, 2007 THROUGH MARCH 30, 2007

125 5366
135 ....55, 3773, 5366
141 5806
145 8641
298 3773

TITLE 15—COMMERCE AND FOREIGN TRADE

Subtitle A—Office of the Secretary of Commerce (Parts 0—29)

6.4 Introductory text, (a)(4) and (5) revised 901

Chapter VII—Bureau of Industry and Security, Department of Commerce (Parts 700—799)

700 Schedule I correctly amended 3944
710 Supplement No. 1 amended 14408
715.1 (b)(1) Note added; (d) revised 14408
715.4 Heading, introductory text and (c) revised; (d) added 14408
715 Supplement No. 3 revised 14408
716.1 (b)(4) Note 3 added 14409
716.4 (e) revised 14409
719.3 (b) and (b) footnote amended 14410
721.2 (a) revised 14410
730.8 Undesignated text following (c) revised 3945
732 Authority citation revised 3724
732.1 (d)(2) and (3) amended 3724
732.3 (d)(4) and (i) introductory text amended 3724
734 Authority citation revised 3945
734.2 (b)(8) amended 3945
734 Supplement No. 2 amended 3945
738 Authority citation revised 3724
738 Supplement No. 1 amended 3724
740 Authority citation revised 3725
740.2 (a)(6) amended 3725
740.2 (a)(4) revised; (a)(10) added 9849
740.7 (a)(2) amended 13441
740.10 (b)(2)(iii) amended 3725
740.12 (a) Note amended 3945
740.14 (e)(2) revised 3945
742 Authority citation revised 3725, 9849
742.1 (d) amended 3725
742.11 Heading and (a) revised 9849
742.19 (a)(1) and (3)(ii) revised; (b)(1)(vi) and (2) amended 3725
744 Authority citation revised 9434
744 Supplement No. 4 amended 9434
745 Supplement No. 2 amended 12729
746 Authority citation revised 3725
746.1 (b) amended 3725
746.4 Added 3725
746 Supplement No. 1 added 3726
748.2 Undesignated text following (a) and (c) revised 3945
748 Supplement No. 2 correctly amended 13441
758 Authority citation revised 3945
758.5 (e)(2)(ii) revised 3946
762 Authority citation revised 3946
762.6 (b) amended 3946
772 Authority citation revised 3726
772.1 Amended 3726
774 Authority citation revised 3726, 9849
774 Supplement No. 1, Category 0 (ECCN 0A018, 0A918, 0A984 through 0A988, 0B986, 0E018, 0E918, 0E984) amended 3727
Supplement No. 1, Category 0 (ECCN 0A982, 0A983) amended 9849
Supplement No. 1, Category 1 (ECCN 1A005, 1B018, 1C018, 1D018) and Category 2 (ECCN 2B018, 2D018, 2E018) amended 3728
Supplement No. 1, Category 4 (ECCN 4A003) correctly amended 13441
Supplement No. 1, Category 4 (ECCN 4D001, 4E001) correctly amended 13442
Supplement No. 1, Category 6 (ECCN 6A002, 6A003, 6E001, 6E002) and Category 8 (ECCN 8A018, 8A918) amended 3729
Supplement No. 1, Category 9 (ECCN 9A018, 9A991, 9D018, 9E018) amended 3730

Chapter VIII—Bureau of Economic Analysis, Department of Commerce (Parts 800—899)

801.9 (c)(4) revised 5168
(b)(2) removed; (c)(6) revised 5170

CHANGES JANUARY 3, 2007 THROUGH MARCH 30, 2007

TITLE 15

Chapter IX—National Oceanic and Atmospheric Administration, Department of Commerce (Parts 900—999)

902.1 (b) table amended (OMB numbers) 6148, 11270
922.90—922.93 (Subpart I) Regulation at 71 FR 60063 eff. 2–16–07 12730

Proposed Rules:

303 3083
740 8315

TITLE 16—COMMERCIAL PRACTICES

Chapter I—Federal Trade Commission (Parts 0—999)

0.9 Revised 9434
0.20 Added 9434
18.1 (c)(9) revised 902
311.4 Revised 14413
436 Revised 15544
437 Added 15563

Chapter II—Consumer Product Safety Commission (Parts 1000—1799)

1407 Added 1450
Figures 1, 2 and 3 corrected 2184
1615.1 (c)(3) and Diagram 1 correctly amended 13689
1615.4 (b)(1) and (d)(3)(i)(A) correctly amended 13689

Proposed Rules:

255 ....2214, 13051
305 6836
313 14940
432 13052
1211 2217
1500 920
1610 8844
1630 1472
1631 1472

CHANGES APRIL 1, 2006 THROUGH MARCH 30, 2007

TITLE 17—COMMODITY AND SECURITIES EXCHANGES

Chapter I—Commodity Futures Trading Commission (Parts 1—199)

1.3 (c) and (d) revised **37816**
1.10 (b)(2)(iii), (d)(4)(ii) and (h) revised; (d)(4)(iii) added **67465**
1.12 (g)(2) revised 1151
1.17 (d)(1) introductory text and (e) introductory text amended; (d)(1)(ii)(D) and (g) added 1152
1.31 (d) revised **67465**
4.2 Removed 1662
4.5 (c) introductory text, (2)(i), (d)(1), (2) and (f) revised 1662
4.7 (d)(1) revised 1662
4.8 (a) and (b) revised 1662
4.12 (b)(1)(ii), (3) and (5)(i) revised 1663
4.13 (a)(5), (b)(1) introductory text, (iii), (2), (4) and (e)(2) revised 1663
4.14 (a)(8)(iii)(A) introductory text, (3), (B) and (D) revised 1664
4.41 (a)(1) and (2) amended; (a)(3) added; (b)(1)(i), (2) and (c)(1) revised 8109
15.00 Revised **37816**
15.01 (a) and (b) revised **37817**
15.03 (b) revised **37817**
15.05 (a) and (h) revised **37818**
16 Heading and authority citation revised **37818**
16.00 (a) introductory text, (1), (5) and (b) introductory text revised; (c) added **37818**
16.01 (a) through (d) introductory text revised; (a) note removed; (e) added **37818**
16.06 Revised **37819**
16.07 (a) and (b) revised **37819**
17 Heading and authority citation revised **37819**
17.00 (a)(1), (b)(2) and (g)(2)(iv) revised; (i) added **37819**
17.01 Introductory text, (a), (b) introductory text, (d), (f) and (g) revised; (h) added **37820**
17.02 Revised **37820**
17.03 Introductory text and (c) revised **37820**
17.04 (a), (b)(1)(i) and (2) revised **37820**
18.00 Introductory text revised **37821**
18.05 Revised **37821**
19.00 (a) and (b) introductory text revised **37821**
19.01 (a) introductory text revised **37821**
21.01 Revised **37821**
21.02 Heading and introductory text revised **37821**
21.03 Heading, (c), (d), (e) introductory text and (f) revised **37821**
30 Order 14413
30 Appendix C amended **40396**
37.2 Revised **37822**
38 Authority citation revised 6957
38 Appendix B amended 6957
41.15 Added **39541**
41.21 (a)(2)(i), (ii), (b)(3)(i) and (ii) amended; (a)(2)(iii) and (b)(3)(iii) added **39542**
140 Policy statement **64443**
170.15 (a) revised 2615

Chapter II—Securities and Exchange Commission (Parts 200—399)

200.1—200.30-18 (Subpart A) Authority citation revised **65407**
200.21 (a) amended **27385**
200.30-1 (e)(11) amended **65407**
200.30-3 (a)(59) correctly amended 1283
(j) redesignated as (l); new (j) and (k) added; eff. 4-27-07 14417
200.30-10 (a) introductory text and (7) amended; (a)(8) added **71037**
200.200—200.205 (Subpart G) Authority citation amended **33386**
200.200 Amended; authority citation removed **33386**
Correctly amended **35730**
200.201 Revised **33386**
200.202 (b) revised; authority citation removed **33387**
200.203 (c)(1) revised; (e) amended; authority citation removed **33387**
200.204 Amended; authority citation removed **33387**
200.205 Authority citation removed **33387**
202 Authority citation revised **42001**

NOTE: **Boldface page numbers indicate 2006 changes.**

CHANGES APRIL 1, 2006 THROUGH MARCH 30, 2007

TITLE 17 Chapter II—Con.

202.10 Added **20340**
202.11 Added **42001**
210 Authority citation revised **76594**
210.2-02T Added; eff. 9–14–06 through 12–21–07 ..... **47059**
(a) amended; (b) revised; (c) and (d) added; eff. in part 2–20–07 through 6–30–09 ..... **76594**
211 Staff accounting bulletin **54580**
228.201 (d) instructions amended **53228**
228.306 Removed **53228**
228.308 Amended **76594**
228.308T Added; eff. 2–20–07 through 6–30–09 ..... **76594**
228.401 (e), (f) and (g) removed **53228**
228.402 Revised **53228**
(b)(2)(v), (vi), (ix)(G), (f)(2)(iii), (iv) and (vii)(I) revised; (b)(2) and (f) instructions amended **78349**
228.403 (b) revised **53234**
228.404 Revised **53234**
228.407 Added **53235**
229 Authority citation revised **76595**
Authority citation amended **78350**
229.201 (d) instructions amended; (e) added **53240**
229.306 Removed **53241**
229.308 Amended **76595**
229.308T Added; eff. 2–20–07 through 6–30–09 ..... **76595**
229.401 (g)(1) revised; (h), (i) and (j) removed **53241**
229.402 Revised **53241**
(i)(1) table corrected **56225**
(c)(2)(v), (vi), (ix)(G), (d)(1) table, (k)(2)(iii), (iv) and (vii)(I) revised; (c)(2) instructions, (d)(2)(vi), (vii), (d)(2) instructions and (k)(2) instructions amended; (d)(2)(viii) added **78350**
229.403 (b) revised **53252**
229.404 Revised **53252**
229.407 Added **53254**
229.601 (b)(10)(iii)(C)(*5*) revised **53259**
229.1107 (e) revised **53259**
232 Authority citation revised **74708**
232.100 (c) redesignated as (d); (b) and new (d) amended; new (c) added; eff. 4–27–07 14417
232.101 (a)(1)(x) and (xi) amended; (a)(1)(xii) added **74708**
(a)(1)(x) removed; (a)(1)(xi) and (xii) redesignated as new (a)(1)(x) and (xi); (c)(9) revised; eff. 4–27–07 14417
232.104 (a) revised **74708**
232.201 (a) introductory text revised **74708**
232.304 (d) and (e) revised **53259**
239 Authority citation revised **74708**
239.10 Form SB–2 amended **53259**
239.11 Form S–1 amended **53260**
239.13 Form S–3 amended **53260**
239.14 Form N–2 amended **36657, 53266**
239.15A Form N–1A amended **36656, 53266**
239.17a Form N–3 amended **36658, 53266**
239.17b Form N–4 amended **36659**
239.17c Form N–6 amended **36659**
239.18 Form S–11 amended **53260**
239.25 Form S–4 amended **53260**
239.63 Form ID revised **74709**
240 Authority citation revised **65407, 74708, 76596**
Authority citation revised 4166
240.3a55-4 Added **39542**
240.6h-2 Added **39542**
240.13a–11 (c) revised **53260**
240.13a-14 (a) amended **76596**
240.13a-15 (a) revised; (c) and (d) amended **76596**
240.13a–20 Added **53261**
240.13e-4 (f)(8)(ii) revised; (f)(12) redesignated as (f)(13); new (f)(12) added **65407**
240.14a–2 (b)(3)(ii) amended; (b)(3)(iv) revised 4166
240.14a–3 (b)(9) revised **53261**
(a), (e)(1)(i), (ii)(A) introductory text, (B)(*2*) introductory text, (*ii*), (*iii*), (*3*), (iii) and (2) revised; (b)(13) amended 4166
240.14a–4 (c)(1) amended; authority citation removed 4167
240.14a–6 (a)(4) revised **53261**
240.14a–7 (a)(2)(i) and (ii) revised; (a)(2)(iii) added; *Notes* amended 4167
240.14a–8 (e)(2), (3) and (m)(3) introductory text amended 4168
240.14a–12 (c)(1) amended 4168
240.14a–13 (a)(5), *Note 2* and (c) amended 4168
240.14a–16 Added 4168
240.14a–101 Amended **53261**
Amended 4170

NOTE: **Boldface page numbers indicate 2006 changes.**

CHANGES APRIL 1, 2006 THROUGH MARCH 30, 2007

240.14b–1 (b)(2) and (c)(2)(i) revised; (c)(2)(ii) and (3) amended; (d) and (e) revised 4170
240.14b–2 (b)(3) introductory text, Note and (c)(2)(i) revised; (c)(2)(ii) and (4) amended; (d) and (e) added 4171
240.14c–2 (a) revised; (d) added 4171
240.14c–3 (a)(1) and (c) revised; (d) added; authority citation removed 4172
240.14c–5 (a)(4) revised **53263**
(a) introductory text amended 4172
240.14c–7 (a)(5) text revised and *Note 2* amended 4172
240.14c–101 Amended 4172
240.14d-10 (a)(2) revised; (d) and (e) redesignated as (e) and (f); new (d) added **65408**
240.15d–11 (c) revised **53263**
240.15d-14 (a) amended **76596**
240.15d-15 (a) revised; (c) and (d) amended **76597**
240.15d–20 Added **53263**
240.16b–3 (b)(3)(i)(B) and (C) amended; (b)(3)(i)(D) removed; Note 4 added **53263**
240.17Ac2–1 (c) revised; (d) redesignated as (e); new (d) added **74708**
240.17Ac2–2 (a) introductory text amended; (c) revised **74708**
241 Interpretive releases **41978**
242 Compliance date extension **30038**
Compliance date extension 4202
245.100 (a)(2) amended **53263**
249 Authority citation revised 4173
249.210 Form 10 amended **53264**
249.210b Form 10–SB amended **53264**
249.220f Form 20-F amended **47059, 53264, 76597**
249.240f Form 40-F amended **47059, 76598**
249.308 Form 8–K amended **53264**
249.308a Form 10–Q amended **53265, 76599**
Form 10–Q amended 4173
249.308b Form 10–QSB amended **53265, 76598**
Form 10–QSB amended 4173
249.310 Form 10–K amended **53265, 76599**
Form 10–K amended 4173
249.310b Form 10–KSB amended **53265, 76599**
Form 10–KSB amended 4173
249.330 Form N–SAR amended 4173
249.331 Form N–CSR amended **53266**
249.446 Form ID revised **74709**
249b.100 Form TA–1 revised **74709**
249b.101 Form TA–W revised **74709**
249b.102 Form TA–2 revised **74709**
269.7 Form ID revised **74709**
270 Authority citation amended **36655**
270.2a–46 Added **64092**
270.12d1–1 Added **36655**
270.12d1–2 Added **36655**
270.12d1–3 Added **36655**
270.22c-2 Revised **58272**
270.55a–1 Added **64092**
274.11A Form N–1A amended **36656, 53266**
274.11a–1 Form N–2 amended **36657, 53266**
274.11b Form N–3 amended **36658, 53266**
274.11c Form N–4 amended **36659**
274.11d Form N–6 amended **36659**
274.101 Form N–SAR amended 4173
274.128 Form N–CSR amended **53266**
274.402 Form ID revised **74709**
279.1 Form ADV amended **17345**
279.2 Form ADV-W amended **17345**
279.3 Form ADV-H amended **17345**
279.8 Form ADV-E amended **17345**

Chapter IV—Department of the Treasury (Parts 400—499)

400.1 (a) revised **54410**
400.2 (c)(3)(vi) and (7)(i) amended **54410**
400.3 Amended **54410**
401.3 (a)(2)(ii)(B) and (C) amended **54411**
401.9 (b), (i), (n), (o) and (p) amended **54411**
402.1 (b) revised **54411**
402.2a (c) amended **54411**
403.1 Revised **54411**
404.1 (a)(3)(i)(B) amended **54411**
404.4 (a)(3)(i)(B) amended **54411**
405.1 (a) revised **54411**

Proposed Rules:

1 ....**54789, 57451**
4 ....**49387, 52211, 60454**
38 ....**38740, 43681**
.... 14051

NOTE: **Boldface page numbers indicate 2006 changes.**

CHANGES APRIL 1, 2006 THROUGH MARCH 30, 2007

TITLE 17 *Proposed Rules:—Con.*

41 ..... **18030**
160 14940
170 ..... **64171**
200 1384
210 ..... **47060, 77635**
228 ..... **47060**
229 ..... **47060, 53267**
230 ..... **67762**
..... 400
232 ..... **53494**
..... 1384, 6676
239 ..... **53494**
..... 6676
240 ..... **18030, 40866, 47060, 53494, 60636, 71109, 75068, 77522, 77550, 77635**
..... 1384, 4176, 6378, 9412, 12862
241 ..... **77635**
242 ..... **41710, 75002, 75068**
..... 15079
247 ..... **77522**
248 14940
249 ..... **47060, 53494**
..... 1384, 9412
249b **53494**
..... 6378
269 ..... **53494**
270 ..... **35366, 64093, 76618**
..... 680, 1301, 6676
274 ..... **53494**
..... 6676
275 400

TITLE 18—CONSERVATION OF POWER AND WATER RESOURCES

Chapter I—Federal Energy Regulatory Commission, Department of Energy (Parts 1—399)

11 Appendix A revised 1453
2 Authority citation revised **28443**
Policy statement **42579**
2.26 (e) and (f) revised **28443**
33 Authority citation and heading revised **28443**
33.1 Revised **28443**
33.2 (j) revised **28446**
(j)(1) introductory text revised **42586**
(j)(1) introductory text corrected **45736**
33.11 Revised **28446**
35 Policy statement **42587**
35.28 (c)(1)(vi) added **26212**
(d)(i) and (ii) redesignated as (d)(1) and (2); (c), new (d)(1), (e)(1) introductory text and (ii) revised; eff. 5–14–07 12492
35.34 (e) removed **43338**
35.35 (Subpart G) Added **43338**
(d)(1) introductory text and (i) amended; (j) added 1172
(h)(3) revised 5174
35.37 (d) amended **30287**
35 Appendices 2 and 3 corrected **53965**
37.5 (b) revised **26212**
37.6 (a)(1), (b) introductory text, (2)(i), (ii), (iii), (3), (c)(2), (5), (e)(1), (2)(ii) and (3)(ii) revised; (b)(1)(v) through (viii), (h), (i) and (j) added; eff. 5–14–07 12493
37.7 (b) revised; eff. 5–14–07 12496
38 Added **26212**
39.6 (b)(1) and (c) revised **19823**
41.1 Revised **29784**
42 Added **43619**
Technical correction **46078**
Order **68440**
50 Added **69465**
Workshops 5613
101 Amended **28515**
153.4 Added **62920**
153.8 (a)(7) and (8) amended; (a)(9) added **62920**
157.6 (d)(2)(i) revised **63692**
157.9 Heading revised; existing text designated as (a); (b) added **62920**
157.14 (a)(12) added **62921**
157.22 Added **62921**
157.203 (d)(1)(iii) and (2)(iv) redesignated as (d)(1)(iv) and (2)(vi); (b), (c), (d)(1) introductory text, (ii), (2)(iii) and new (vi) amended; (d)(2)(i) and (ii) revised; new (d)(1)(iii), (2)(iv), (v) and (vii) added **63692**
157.205 (a) introductory text and (d)(1) amended **63693**
157.206 (b)(5) revised **63693**
157.207 (c) through (h) redesignated as (d) through (i); new (c) added **63693**
157.208 (c)(9) revised; (d) Table I amended; (e)(4) redesignated

NOTE: **Boldface page numbers indicate 2006 changes.**

CHANGES APRIL 1, 2006 THROUGH MARCH 30, 2007

as (e)(4)(i); (c)(10) and (e)(4)(ii), (iii) and (iv) added 63693
(d) Table I revised 5614
157.210 Added 63693
157.212 Added 63693
157.213 Added 63693
157.215 (a) Table II revised 5614
157.216 (a)(2), (b)(2) and (c)(5) amended 63694
158.1 Revised 29784
250 Technical correction 198
260.9 Heading, (a), (b), (d) and (e) revised 51104
284.126 (d) correctly removed 38066
284.288 (b) amended 30287
284.403 (b) amended 30287
284.501—284.505 (Subpart M) Added 36636
286 Authority citation revised 29784
286.103 Revised 29785
292.303 Revised 64372
(c)(1) and (d) corrected 75662
292.309 Added 64372
(f)(2) corrected 75662
292.310 Added 64372
292.311 Added 64372
292.312 Added 64372
(b) corrected 75662
292.313 Added 64372
292.314 Added 64372
292.602 (b) revised 30589
349 Authority citation revised 29785
349.1 Revised 29785
358 Policy statement 30056
Revised; interim 2432
358.1 (a) revised 14238
358.3 (k) revised 14238
365 Policy statement 8277
366 (Subchapter U) Revised 28457
Authority citation revised 65051, 65226
Policy statement 76126
Policy statement 8277
366.1 Amended 42755
366.3 (a) introductory text, (b)(2) introductory text, (c) introductory text and (1) revised; (b)(2)(vii) added 42755
366.7 (a) and (b) revised; (e) added 42756
366.21 (b) revised 65226
366.22 (a)(1), (2), (b)(1) and (2) revised 65226
366.23 Heading and (a)(1) revised 65051
Heading, (a)(1) and (b) revised 65226
(a)(3) revised 5174
367 Added 65226
368 Added 65262
369 Added 65267
375.303 (c) through (h) revised 65267
(f) and (g) revised 5174
375.307 (a), (c), (d) and (i)(8) removed; (b) and (e) through (p) redesignated as (a) through (m); new (h)(3) revised 5174
375.308 (bb) added 62921
375.314 Heading, (b), (c) and (d) amended 5174
376.201 (a)(3) revised; (a)(4) added 42595
376.204 (b)(2)(ii), (v), (vi), (viii), (ix) and (x) revised 42595
376.206 Revised 42595
376.209 Added 42595
380 Technical correction 198
Workshops 5613
380.3 (c)(3) added 69470
380.5 (b)(11), (12) and (13) revised; (b)(14) added 69470
380.6 (a)(3) and (4) revised; (a)(5) added 69470
380.8 Revised 69471
380.10 (a)(2)(iii) added 69471
380.15 (c), (d) heading and (f)(5) revised 69471
380.16 Added 69471
382 Order 13442
385 Authority citation revised 65051
Policy statement 76126
Policy statement 11287
385.2011 (a)(9) added; (c)(3) revised 65051
385.2013 Redesignated as 385.2015; new 385.2013 added 62921
385.2014 Added 62921
385.2015 Redesignated from 385.2013; heading revised 62921
388.113 (c)(1), (d)(3)(i) and (ii) revised 58276

Chapter VIII—Susquehanna River Basin Commission (Parts 800—899)

803 Removed 78579
804 Removed 78579
805 Removed 78579
806 Added 78579
807 Added 78588

NOTE: **Boldface page numbers indicate 2006 changes.**

CHANGES APRIL 1, 2006 THROUGH MARCH 30, 2007

TITLE 18 Chapter VIII—Con.

808 Added **78589**

Proposed Rules:

1—399 (Ch. I) 8316, 9281
2 ..... **70692**
..... 7583
33 ..... **70692**
..... 7583
35 ..... **32636, 33102, 37019, 39251, 48496, 58767, 68495**
..... 3775
37 ..... **32636, 37019, 39251, 58767, 68495**
38 ..... **64655**
..... 8318
40 ..... **57892, 64770, 70695**
50 ..... **36258**
101 922
125 922
131 3775
141 922
153 ..... **30632**
154 3775
157 ..... **30632, 36276**
..... 3775
250 3775
260 ..... **35226**
281 3775
284 ..... **64655**
..... 1195, 3775
292 14254
300 3775
341 3775
342 3775
344 3775
346 3775
347 3775
348 3775
358 ..... 3958, 10433
365 ..... **70692**
..... 7583
366 ..... **28464, 31125, 39603, 70692**
..... 7583
367 ..... **28464, 31125, 39603**
368 ..... **28464, 31125, 39603**
369 ..... **28464, 31125, 39603**
375 ..... **28464, 30632, 31125, 39603**
..... 3775
380 ..... **36258**
385 ..... **30632**
..... 3775
388 ..... **58325**
410 ..... **48497**
..... 6509
803 ..... **38692, 68775**
804 ..... **38692, 68775**
805 ..... **38692, 68775**

NOTE: **Boldface page numbers indicate 2006 changes.**

1310 ..... **19460**

TITLE 19—CUSTOMS DUTIES

Chapter I—Bureau of Customs and Border Protection, Department of Homeland Security; Department of the Treasury (Parts 1—199)

10.241 Revised **44574**
10.242 Revised **44574**
10.243 Revised **44574**
10.244 Revised **44574**
10.245 Revised **44574**
10.246 Revised **44574**
10.247 Revised **44574**
10.248 Revised **44574**
10.252 Amended **44583**
10.254 Revised **44583**
10.256 (b)(2) revised **44583**
10.401 Amended **76131**
10.402 (c) and (s) revised; (o) removed; (n) redesignated as (o); new (n) added **76131**
10.410 (a) amended; (b) revised **76131**
10.411 (a)(2)(vii) and (3) removed; (b) through (e) redesignated as (c) through (f); new (b) added; heading, (a) introductory text, (2)(iv), new (c) introductory text, (d), (e)(2) and (f) introductory text revised **76132**
10.412 (a) and (b)(1) revised; (d) removed **76132**
10.413 Amended **76132**
10.414 Heading, (a) introductory text and (b) revised **76132**
10.415 (a) introductory text revised **76133**
10.416 (a) revised; (b) amended **76133**
10.420 Amended **76133**
10.421 Amended **76133**
10.422 (a) introductory text amended; (a)(2)(ii) through (vii) redesignated as (a)(2)(iii) through (viii); new (a)(2)(ii) added; (d)(2) revised **76133**
10.424 (a) and (b) amended **76133**
10.440 Amended **76133**
10.441 (a) amended; (b)(2) and (4) revised **76133**

CHANGES APRIL 1, 2006 THROUGH MARCH 30, 2007

10.442 (a), (c)(2), (d)(1) and (3) amended; (b) and (d)(2) revised 76133
10.450 Introductory text amended 76133
10.455 (a)(1), (b) heading, (1)(i), (2)(i) and (c) revised 76133
10.457 (a)(4) amended 76134
10.458 (a) amended 76134
10.460 Amended 76134
10.461 Example 1 amended 76134
10.470 (a) heading revised; (a) introductory text amended 76134
10.473 Itroductory text and (c) revised 76134
10.474 Amended 76134
10.483 (a)(2) amended; (c) introductory text revised 76134
12.104g (a) table amended 51726, 69477
(b) table amended 51726
12.140 Revised; interim 61402
12.155 Undesignated center heading and section added; eff. 4–5–07 10005
(d) correctly amended 11944
24.22 (b)(1)(i), (2)(i), (c)(1), (d)(1), (e)(1), (2), (f), (g)(1)(i), (ii), (5)(v), (i)(7) and (8) amended; (g)(2) table revised 3733
101 Authority citation amended 33236
101.3 (b)(1) amended 20006
(b)(1) amended 28262
(b)(1) table amended 33236, 52289
103.35 Regulation at 68 FR 47454 confirmed 54198
111.19 (c) amended 3734
111.96 (c) amended 3734
113.62 (d) amended; eff. 5–1–07 4429
122.15 (b) amended 20006
(b) amended 28262
123 Policy statement 62922
Policy statement 2435, 8109
141.51 Revised 31925
141.58 Added 31925
141.113 Heading revised; (a) introductory text through (5) and (c) through (h) redesignated as (a)(1) introductory text through (v) and (d) through (i); (a) concluding text designated as (a)(2); new (a)(2), (b) and new (d) through (i) amended; new (c) added; eff. 5–1–07 4429
142.21 (h) redesignated as (i); (e)(1) heading, (2) heading, (g) and new (i) revised; (e)(1) and (2) amended; new (h) added 31927
142.22 Amended 31927
151 Authority citation amended 4430
151.11 Amended; eff. 5–1–07 4430
163 Appendix amended; interim 61403
Appendix amended; eff. 4–5–07 10006
178.2 Amended 44584
191.0 Amended 76134

Chapter II—United States International Trade Commission (Parts 200—299)

208 Added; interim 8626
208.7 Second (c) correctly designated as (d) 11288
210.6 Revised 13689
210.7 (a) revised 13690

Chapter III—International Trade Administration, Department of Commerce (Parts 300—399)

351.218 (d)(2)(iii) correctly removed; CFR correction 68458
358 Added 63234
361 Added; eff. 4–5–07 10009

Proposed Rules:

4 ....40035, 43681
12 31125
24 ....20922, 42778
101 ....47156, 67313
103 49391
111 20922
....13714
113 42778
....13714
122 ....40035, 43681, 67313
128 42778
141 13714
142 13714
143 13714
178 49391
181 49391
210 71113
351 680
358 35846

NOTE: **Boldface page numbers indicate 2006 changes.**

CHANGES APRIL 1, 2006 THROUGH MARCH 30, 2007

TITLE 20—EMPLOYEES' BENEFITS

Chapter I—Office of Workers' Compensation Programs, Department of Labor (Parts 1—199)

1 Revised 78533
30 (Subchapter C) Revised 78534

Chapter II—Railroad Retirement Board (Parts 200—399)

260.5 (i)(1), (3) and (l) revised 55283
320.10 (a) and (c) amended; (d) revised 53004
320.22 (a) amended; (c) revised 55283
320.25 (d) revised 55284
341.6 (a) introductory text revised 53005
341.8 (a) and (c) amended; (b) revised 53005

Chapter III—Social Security Administration (Parts 400—499)

402.35 (b)(2) correctly amended 14669
404.275 (a) revised 2186
404.336 (e)(3) introductory text revised 24814
404.351 (b) and (c) amended; (d) added 66865
404.401—404.480 (Subpart E) Authority citation revised 66865
404.401a Amended 66865
404.459 Heading, (a) and (e) revised 61407
404.471 Added 66866
404.630 (b) amended 24814
404.900—404.999d (Subpart J) Authority citation revised 66866
404.903 (x) and (y) amended; (z) added 66853
(aa) added 66866
404.1501—404.1599 (Subpart P) Authority citation revised 66853, 66866
404.1513 (a)(3) revised; eff. 4–2–07 9242
404.1526 (c) and (d) revised 57415
404.1574 (b) revised 66853
404.1575 (a) and (c) revised; (e) added 66854
404.1587 Revised 60822
404.1588 Revised 66866
404.1590 (a) amended; (b) introductory text, (6), (7)(i) and (8) revised; (h) and (i) added 66856
404.1592 (f) added 66866
404.1592a (a)(1) and (2)(i) amended; (a)(3) revised 66856
404.1594 (b) introductory text, (c) introductory text and (f) introductory text amended; (i) added 66857
404.1596 Heading revised; (c)(1) and (2) removed; (c)(3) and (4) redesignated as new (c)(1) and (2); (d) and (e) added 60822
404.1501—404.1599 (Subpart P) Appendix 1 amended 26412, 67050
Appendix 1 corrected 77098
404.2022 (b), (c) and (d) redesignated as (c), (d) and (e); new (b) added 61407
404.2035 Revised 61407
404.2040a (a)(2) revised; (g)(6) redesignated as (g)(7); new (g)(6) added 61407
404.2041 (f) added 61408
404.2065 Introductory text revised 61408
405.601 (b) correctly amended 17990
408.665 Revised 61408
416.622 (b), (c) and (d) redesignated as (c), (d) and (e); new (b) added 61408
416.635 Revised 61408
416.640a (a)(2) revised; (g)(6) redesignated as (g)(7); new (g)(6) added 61408
416.641 (f) added 61409
416.665 Introductory text revised 61409
416.701—416.732 (Subpart G) Authority citation revised 66866
416.708 Undesignated paragraph following (c)(4) revised 66866
416.901—416.998 (Subpart I) Authority citation revised 66857
416.913 (a)(3) revised; eff. 4–2–07 9242
416.933 Corrected; CFR correction 12730
416.974 (b) revised 66857
416.990 (a) amended; (b) introductory text, (4), (6) and (8) revised; (h) and (i) added 66858
416.992 Added 60823

NOTE: **Boldface page numbers indicate 2006 changes.**

CHANGES APRIL 1, 2006 THROUGH MARCH 30, 2007

416.994 Heading revised; (b)(1) introductory text, (2) introductory text and (5) introductory text amended; (b)(8) added **66859**
416.1000—416.1182 (Subpart K) Authority citation revised **28264**
416.1111 (a) amended **45378**
416.1112 (c)(2) revised **45378**
(c)(3) introductory text revised **66866**
416.1123 (a) revised; (f) added **45378**
416.1124 (c)(3), (20) and (21) amended; (c)(6) revised; (c)(22) added **45378**
416.1161 (a)(4) revised; (a)(22), (24) and (25) amended; (a)(26) added **45378**
(a)(27) added **66866**
416.1180 Amended **28264**
416.1181 Revised **28264**
416.1201—416.1340 (Subpart L) Authority citation revised **28265**
416.1210 (s) and (t) amended; (u) added **45378**
416.1225 Revised **28265**
416.1226 Revised **28265**
416.1250 Added **45378**
416.1340 Heading, (a) and (e) revised **61409**
416.1400—416.1499 (Subpart N) Authority citation revised **66867**
416.1403 (a)(22) and (23) amended; (a)(24) added **66859**
(a)(25) added **66867**
416.1801—416.1881 (Subpart R) Authority citation revised **66867**
416.1861 (b) through (f) redesignated as new (c) through (g); new (b) added; new (f) revised **66867**
416.1870 Undesignated center heading and section added **66867**
416.1872 Added **66867**
416.1874 Added **66867**
418.1001—418.1355 (Subpart B) Added **62931**
422.101—422.140 (Subpart B) Authority citation revised **43056**
422.103 (e) revised; (c)(1) amended **43056**
422.110 Revised **43056**
422.301—422.317 (Subpart D) Authority citation revised **38070**
422.301 Revised **38070**
422.303 Added **38070**
422.306 (a) amended **38070**
422.310 Revised **38070**
422.317 Revised **38071**
498.100 (b)(1) revised; (b)(2) redesignated as (b)(3) and amended; new (b)(2) and (4) added **28579**
498.101 Amended **28580**
498.102 Revised **28580**
498.103 Revised **28580**
498.104 Revised **28581**
498.106 (a) introductory text, (1) and (b) introductory text revised **28581**
498.109 (a)(2) revised **28581**
498.114 (a) revised **28581**
498.128 (b), (c)(1) and (d)(1) revised **28581**

Chapter V—Employment and Training Administration, Department of Labor (Parts 600—699)

601.1 (a), (b) and (c) amended **35513**
601.2 Introductory text, (a), (c) and (d) amended; (b) removed **35513**
601.3 Introductory text and (a) amended; (b) removed **35513**
601.4 (a) amended **35513**
601.5 (a)(2), (3), (4), (b), (c) and (d) amended; (f) removed **35513**
601.6 Heading, introductory text, (a), (b) and (c) amended; (b) and undesignated text redesignated as (b)(1) and (2) **35513**
601.9 Amended **35513**
602.1 Amended **35513**
602.2 Amended **35513**
602.10 (d)(1) and (2) amended **35513**
602.21 (c) introductory text and (3) amended **35513**
602.40 (b) amended **35513**
602.43 Amended **35513**
603 Revised **56842**
603.2 (a) and (d)(1) amended **35513**
603.9 Removed **35513**
603.20 Removed **35513**
604 Added 1893
606.3 (c)(2) amended **35513**
606.4 (a) amended **35513, 35514**
606.5 Amended **35513**
606.6 Amended **35513, 25514**
606.20 (a) introductory text amended **35513**
606.22 (a)(2) amended **35513**

NOTE: **Boldface page numbers indicate 2006 changes.**

CHANGES APRIL 1, 2006 THROUGH MARCH 30, 2007

TITLE 20 Chapter V—Con.

606.23 (a) introductory text, (1)(i), (2), (3) and (b)(2) amended **35513**
606.24 (a)(2) amended **35513**
606.25 Amended **35513**
606.26 (b) amended **35513**
606.30 Amended **35514**
606.41 (a) and (e)(2) amended **35513**
606.42 (c)(2) amended **35513**
606.43 Removed **35514**
606.44 Amended **35513**
609.2 (f)(12)(iii) and (o)(1) amended **35514**
609.6 (e)(2) amended **35514**
609.7 (c)(2) amended **35514**
609.13 (b) amended **35514**
614.6 (g) amended **35514**
615.2 (k)(3) amended **35514**
615.5 (a)(1)(iii) amended **35514**
615.8 (e)(1), (2), (3), (6), (f)(1) introductory text, (2)(ii), (iii) and (h) introductory text amended **35514**
615.14 (b)(1)(i), (ii), (2), (c)(3) introductory text, (4) and (5) amended; (c)(3)(i) removed; (c)(3)(ii) and (iii) redesignated as (c)(3)(i) and (ii) **35514**
616 Authority citation revised **35514**
616.2 Amended **35514**
616.6 (a) and (e)(2) revised **35514**
616.7 (a) introductory text, (2), Footnote 1, (b) introductory text, (1), (2), (c), (d) introductory text, (2) and (e) amended **35514**
616.7 (b)(1), (d) introductory text and (e) amended **35515**
616.8 (a), (b), (c)(2), (d)(1), (2), (e), (f)(4) and (5) amended **35515**
616.11 Amended **35515**
617.3 (m)(1), (t)(2) and (3)(i) revised; (q)(3), (ii) and (jj) amended **35515**
617.11 (a)(1), (3) and (4) removed; (a)(2) introductory text, (b)(1) and (2) amended **35515**
617.19 (a)(1)(i), (ii), (b)(1)(i)(A)(3) and undesignated text amended **35515**
617.20 (b)(15) amended **35515**
617.22 (a)(4) heading amended **35515**
617.23 (a) and (d)(2) amended **35515**
617.24 (b) and (c) amended **35515**
617.27 (a) amended **35516**
617.49 (b)(1) and (e) amended **35516**
617.59 (h) amended **35516**
617.62 Removed **35516**
617.63 Removed **35516**
617.65 Removed **35516**
617.66 Removed **35516**
617.67 Removed **35516**
625.2 (f) amended **35516**
625.6 (d) amended **35516**
625.10 (b)(2), (c)(5), (d)(1), (2), (4) and (6) amended **35516**
625.11 Heading amended **35516**
625.14 (c) amended **35516**
625.20 Removed **35516**
625.30 (h)(1) amended **35516**
640.1 (a)(1) and (b)(1) amended **35516**
640.5 Table revised **35516**
641.490 (b) revised **35516**
641.690 (a)(3) amended **35517**
641.700 (b) amended **25517**
641.710 (b)(9) revised **25517**
641.715 (c) revised **25517**
641.800 (c) amended **25517**
650.4 (a), (b) and Footnote 1 amended; (c) removed **25517**
650.5 Amended **35517**
651.10 Amended **35517**
653.103 (d) amended **35517**
653.107 (c)(1)(iv) and (d) introductory text amended **35518**
653.108 (d)(1) and (k) amended **35518**
653.109 (a) amended **35518**
653.111 (d) and (f) amended **35518**
653.501 (j) amended **35518**
654.5 (b) amended **35518**
654.8 Introductory text amended **35518**
655 Regulation at 69 FR 68226 confirmed **37804**
655.0 Regulation at 69 FR 68226 confirmed **37804**
655.00 Revised **35518**
655.2 Amended **35518**
655.3 (a) and (d) amended **35518**
(c) and (d) amended **35521**
655.4 Amended **35521**
655.92 Revised **35518**
655.93 (a)(1) and (b) amended **35518**
(b) and (c) amended **35521**
655.100 (a)(1) and (b) amended **35521**
(a)(1), (2), (3), (4)(i), (ii), (iii)(A), (B) and (b) amended **35222**
655.101 (a)(1) amended; (c)(5) removed **35519**
(a)(1), (3), (c), (1) through (5), (ii), (iii), (d), (e), (f)(1), (2) and (g) amended **35522**

NOTE: **Boldface page numbers indicate 2006 changes.**

CHANGES APRIL 1, 2006 THROUGH MARCH 30, 2007

655.102 (b)(4) amended **35521**
(b)(1)(iii), (2), (3), (4), (6)(iv), (9)(ii)(B)(*1*), (*2*), (11) and (c) amended **35522**
655.103 (d)(2), (ii), (f) and (h)(2) amended **35522**
(c) amended **35522**
655.104 (a) and (b) heading revised **35519**
(b), (c), (2), (3) and (e) amended **35522**
655.105 (b), (c) and (d) amended **35519, 35522**
(a), (c) and (d) amended **35522**
655.106 (b)(1)(v), (e)(1)(i), (ii)(A) and (B) amended; (h)(3) heading revised **35519**
(c)(3)(i) and (ii) amended **35521**
(b)(1), (iii), (v), (2)(ii), (c)(1), (3)(ii), (d), (f)(1)(i), (iii), (2), (g)(1), (2), (3), (4), (h)(1), (2), (i), (ii), (3)(i), (ii) and (iii) amended **35522**
655.107 (a) and (b) amended **35521**
655.108 (a) and (c) amended **35521**
(a), (b) and (c) amended **35522**
655.110 (a) and (c)(2) amended **35519**
(a), (b), (c)(1), (2), (d), (e), (f), (g)(1) and (ii) amended **35522**
655.111 (a) amended **35521**
(a) and (b) amended **35522**
655.112 (a)(2) and (b)(2) amended **35519, 35521**
(a)(1), (2), (b)(1) and (2) amended **35522**
655.200 (b) and (c) amended **35519, 35521, 35522**
655.201 (c) and (e) amended **35521**
(a)(1), (c), (d) and (e) amended **35522**
655.202 (b), (4), (9)(ii)(B)(*1*), (*2*) and (12) amended **35522**
655.203 (d)(2)(ii) and (f) amended **35522**
655.204 (d) introductory text and (2) amended **35519**
(d)(2), (3)(i) and (ii) amended **35521**
(a), (b), (c), (d), (2), (3), (i) and (ii) amended **35522**
655.205 (a), (b) and (c) amended **35519**
(a) through (d) amended **35522**
655.206 (d)(2) amended **35519**
(a) and (c) amended **35522**
655.207 (b)(1) amended **35522**
655.208 (a) and (c) amended **35522**
(a) and (b) amended **35521**
655.209 Amended **35520, 35521**
655.210 (a) amended **35522**
655.211 (a) amended **35522**
655.212 (a) and (b) amended **35520**
(b) amended **35521, 35522**
(a) amended **35521**
655.215 Amended **35521**
655.500 (a)(2) amended **35520**
655.501 (b)(1) and (2) amended **35521**
655.502 Amended **35520, 35521**
655.510 (b)(1), (c)(1), (g) introductory text, (h) and (j)(1) amended **35520**
(g)(1)(i) and (2)(vii) amended **35521**
655.510 (i)(1) and (2) amended **35522**
655.533 (a) amended **35520**
655.538 (a)(1) and (b)(6) amended **35521**
Amended **35522**
655.539 Amended **35522**
655.540 (a) and (b) amended **35522**
655.541 (a) amended **35522**
655.625 (d)(5) amended **35522**
655.665 Heading amended **35520**
(a), (1), (b), (c) and (d)(1) amended **35522**
655.670 (a), (c), (d), (1) and (2) amended **35522**
655.700—655.760 (Subpart H) Regulation at 69 FR 68226 confirmed **37804**
Regulation at 69 FR 68226 confirmed in part; (d)(1) amended **37804**
655.700 (d)(1) amended **35520**
(a)(3), (b)(2), (3), (c)(2) and (d)(1) amended **35521**
655.705 Introductory text, (a)(1) and (b) amended **35520**
(b), (c)(3) and (4) amended **35521**
655.715 Amended **35520**
Regulation at 69 FR 68228 confirmed **37804**
655.730 (e)(1) introductory text and (iii) amended **35521**
Regulation at 69 FR 68228 confirmed **37804**
655.731 (a)(2) introductory text, (ii)(A), (1), (2), (3), (B), (b)(3)(iii)(A), (c)(6)(ii), (7)(i), (ii), (d)(2) introductory text and (3) amended **35521**
Regulation at 69 FR 68228 confirmed **37804**

NOTE: **Boldface page numbers indicate 2006 changes.**

CHANGES APRIL 1, 2006 THROUGH MARCH 30, 2007

TITLE 20 Chapter V—Con.

655.733 Introductory text, (a) introductory text and (2) amended **35521**
655.736 (d) introductory text amended **35521**
655.737 (d)(1) and (e)(1) amended **35521**
655.740 (a)(1) amended **35521**
Regulation at 69 FR 68228 confirmed **37804**
655.750 (b)(5) and (c)(2) amended **35521**
655.760 (a)(7) and (b) amended **35521**
Regulation at 69 FR 68228 confirmed **37804**
655.800—655.855 (Subpart I) Regulation at 69 FR 68228 confirmed **37804**
655.800 Regulation at 69 FR 68228 confirmed **37804**
655.801 (a)(1) and (c) amended **35521**
Regulation at 69 FR 68229 confirmed **37804**
655.805 (a)(11) and (d) amended **35521**
Regulation at 69 FR 68229 confirmed **37804**
655.807 (e) amended **35522**
655.810 (d) amended **35522**
Regulation at 69 FR 68229 confirmed **37804**
655.815 (c)(5) amended **35522**
655.855 Heading and (a) through (d) amended **35522**
656.1 (c) amended **35522**
656.3 Amended **35522**
656.10 (d)(5) amended **35523**
656.16 (b)(2) amended **35523**
656.20 (b) amended **35523**
656.24 (a) revised **35523**
658.401 (a)(1) amended **35523**
658.417 (a) amended **35523**
658.602 (f)(8)(iii) and (11) amended **35523**
658.603 (f)(9)(iii) and (12) amended **35523**
658.704 (b), (d), (e) and (f)(1) amended **35523**
661.240 (a)(5) removed; (b)(1) amended **35523**
662 Authority citation revised **35523**
662.200 (b)(5) removed; (b)(8) revised **35523**
662.240 (b)(10) revised **35523**
667.105 (f) removed **35523**
667.200 (a)(2) and (b)(2)(ii) amended; (c)(7) removed **35523**
667.900—667.910 (Subpart I) Removed **35523**
668.230 (b) amended **35524**

Chapter VI—Employment Standards Administration, Department of Labor (Parts 700—799)

725.477 (b) amended 4205

Proposed Rules:

230 8643
401 ..... **32494, 53994**
402 ..... **32494**
404 ..... **44432, 46983**
..... 9709, 13053
416 ..... 9709, 13053, 14053
617 ..... **50760**
618 ..... **50760, 61618**
652 ..... **76558**
..... 7840
655 1650
661 ..... **76558**
..... 7840
662 ..... **76558**
..... 7840
663 ..... **76558**
..... 7840
664 ..... **76558**
..... 7840
665 ..... **50760**
667 ..... **76558**
..... 7840
671 ..... **50760**

TITLE 21—FOOD AND DRUGS

Chapter I—Food and Drug Administration, Department of Health and Human Services (Parts 1—1299)

1 Policy statement **36986, 56006**
2.125 (e)(1)(i), (ii), (iv), (2)(ii), (4)(i), (ii) and (v) removed; eff. in part 4–27–07 and 8–1–07 ..... **70873**
11 Policy statement **36986, 56006**
14.100 (c)(16) heading and (ii) revised 9675
16.1 Regulation at 68 FR 62368 comment period reopened in part 7825
25.33 (a)(4) amended **74782**
50.23 (e) added; interim **32833**

NOTE: **Boldface page numbers indicate 2006 changes.**

CHANGES APRIL 1, 2006 THROUGH MARCH 30, 2007

71.1 Regulation at 65 FR 51762 confirmed....8111
(c) amended....10357
73.350 Added....**31929**
Regulation at 71 FR 31929 confirmed....**54411**
73.1128 Stay removed....**41125**
Redesignated as 73.1350....10357
73.1350 Redesignated from 73.1128....10357
73.2396 (d)(1) amended....10357
74.2052 (b)(9) amended....10357
80.10 (b)(2) revised; interim....**70875**
101 Policy statement....**76599**
101.4 (h) introductory text correctly amended; CFR correction....11776
101.36 (b)(2)(i) revised....**51726**
(b)(2)(iv) removed; (e)(9), (10) and (11) redesignated as (e)(10), (11) and (12); new (e)(9)(i), (ii) and (e)(11)(viii) added; new (e)(12) text revised....**74791**
101.44 Revised; eff. 1–1–08....**42044**
101.45 (a)(3)(iii) revised; (a)(3)(iv) added; eff. 1–1–08....**42044**
101.62 (e) revised....1459
101.81 Regulation at 70 FR 76162 confirmed....**29250**
101 Appendices C and D revised; eff. 1–1–08....**42044**
Appendices C and D corrected....**47439**
170.45 Amended....10357
171.1 Regulation at 65 FR 51763 confirmed....8111
(c) amended....10357
172.510 (b) amended....10357
172.785 Added....**47731**
180.37 (f)(2)(iii) amended....10357
184.1769a (c)(2) amended....10357
189 Authority citation revised....**59668**
189.5 (c) revised....**59668**
201 Policy statement....**58739**
201.319 (a) revised; eff. 10–1–07....14674
203 Regulation at 64 FR 67756 confirmed....**34249**
Policy statement....**66448**
203.3 (q) stayed; eff. 12–1–08....**66109**
205 Policy statement....**66448**
210.2 Regulation at 71 FR 2462 withdrawn....**25747**
310.200 (a), (b) and (e) amended....15043
310.201 (a) amended....15043
310.545 (d)(3) revised; eff. 4–5–07....9852
(a)(12)(i) redesignated as (a)(12)(i)(A); (a)(12)(i)(B) and (d)(38) added; (d) introductory text and (1) revised; eff. 10–1–07....14674
341.3 (i) added....**43362**
341.20 (a)(4) added....**43362**
341.40 Transferred from Subpart C to Subpart B....12730
341.80 (c)(1)(i) heading and (ii) heading revised; (d)(1)(iii) added....**43362**
341.85 (b)(2) and (3) headings revised....**43362**
358.720 Revised; eff. 4–5–07....9852
358.760 Added; eff. 4–5–07....9852
500.25 (c) amended....**74782**
510.600 (c)(1) table amended....**875, 13541, 17702, 27955, 28266, 43967, 69011**
(c)(2) table amended....**875, 13541, 17702, 27955, 28266, 43967**
(c)(1) table amended....261, 1174, 5330
(c)(2) table amended....261, 1174, 5330
514 Authority citation revised....**74782**
514.8 Revised....**74782**
514.106 (b)(1)(vi) and (xiii) revised; (b)(1)(xiv) removed....**74785**
520.100 Revised....**56346**
520.100a Removed....**56347**
520.100b Removed....**56347**
520.100c Removed....**56347**
520.154b Revised....**17702**
(b)(2) and (c)(1)(i) revised....**16481**
520.309 (d)(2)(i) and (ii) removed; (b)(2) and (d)(2) revised....**51995**
520.445b Heading, (b) and (d)(4)(iii)(C) revised....1174
520.446 (c) removed; (d) redesignated as new (c); (b)(1), (2) and new (c) revised....**39204**
520.447 Heading, (b), (d)(1)(i), (ii), (2)(i) and (ii) revised....**39543**
520.455 Heading and (a) revised....262
520.666 Added....263
520.905b (d)(2)(ii) amended....**19429**
520.905c (d) redesignated as (e); (a) and new (e) revised; new (d) added....10595
520.955 (d)(2) amended....262
520.980 Added....6463
520.1100 (a), (b), (c) and (d)(1) revised; (d)(2) and (3)(iii) removed; (d)(3) introductory

NOTE: **Boldface page numbers indicate 2006 changes.**

CHANGES APRIL 1, 2006 THROUGH MARCH 30, 2007

TITLE 21 Chapter I—Con.

text, (i), (*a*), (*b*) and (ii) redesignated as (d)(2) introductory text, (i), (A), (B) and (ii) **38073**
520.1192 (b)(4) added **40010**
(b)(2) and (4) amended **67298**
520.1195 (b)(1) and (2) amended **38072**
520.1199 Added **65052**
520.1204 Heading, (a) and (c) revised **43968**
520.1205 Removed **43968**
520.1265 Heading and (b)(2) revised **71038**
520.1315 Added 9243
520.1484 Revised **56866**
(b)(3) amended **68738**
520.1485 Removed **56867**
520.1615 (d)(1)(ii) amended **59374**
520.1630 (d) redesignated as (e); new (d) added; (a), new (e)(1) introductory text, (i), (iii), (2) introductory text, (i) and (iii) revised 10596
520.1638 (c)(3) amended **33237**
520.1640 (c)(3) amended **33237**
520.1660d (d)(2)(ii) amended **36483**
Heading revised; (d)(1)(ii)(A)(*3*), (B)(*3*), (C)(*3*) and (iii)(*C*) amended; (a)(10) and (b)(8) added **38072**
(d)(2)(ii) revised **71039**
520.2261b Revised **70303**
520.2611 Revised **30802**
522 Technical correction **65052**
522.147 Heading, (a) and (c) revised 264
522.313 Redesignated as 522.313c **59544**
Added **39545**
522.313a Redesignated from 522.315; (d) redesignated as (e); new (d) added; (a), new (e)(1)(iii) and (2) revised **39546**
522.313b Redesignated from 522.314; (d) redesignated as (e); new (d) added; (a), new (e)(1)(ii), (iii), (2)(ii) and (iii) revised **39544**
522.313c Redesignated from 522.313; (d) redesignated as (e); heading, (a), (b) and new (e) revised; new (d) added **59544**
522.314 Redesignated as 522.313b **39544**
522.315 Redesignated as 522.313a **39546**
522.558 Added 263
522.775 Revised 261
522.812 Revised 10597
522.1004 (a), (b), (c)(1) and (3) revised **28266**
522.1010 (b)(3) revised; (b)(4) and (d)(2)(iii) added **39548**
522.1044 Heading, (a) and (b) revised **76901**
522.1066 Revised **64451**
522.1145 Heading and (a)(3)(iii) amended **39204**
522.1260 (a)(4) and (b)(4) added **51996**
522.1315 Added 9243
522.1372 Revised **39547**
522.1660a (e)(1)(i)(D) and (E) removed **32437**
522.2477 (b)(1), (2) and (3) revised; (d)(1)(i)(G) added 7349
(d)(2)(i)(F) added 9244
522.2610 Revised **30803**
522.2630 (d)(1)(ii) amended **57416**
524.402 Revised 265
524.463 Heading, (a), (c) heading and (3) revised **38074**
524.1044f Heading and (b) revised 5929
524.1044g (b)(2) and (c)(1)(i) revised **16481**
(b)(4) added **38261**
(b)(3), (c)(1) introductory text and (ii) revised **56867**
(b)(3), (c)(1) introductory text and (ii) revised **56867**
524.1146 Added 10597
524.1193 Heading, (b) and (e)(2) revised 6464
526.313 Redesignated from 526.314; (d) redesignated as (e); new (d) added; (a), new (e)(1)(i) and (2)(i) revised; new (e)(1)(iii) and (2)(iii) amended **39545**
526.314 Redesignated as 526.313 ..... **39545**
529.1044a Revised **51727**
529.1150 Added 5330
529.1186 (a), (c) introductory text and (3) revised; (b) amended **43967**
556.113 (b)(3)(i) amended; (b)(3)(iv) removed; (b)(3)(v) redesignated as (b)(3)(iv) **39546**
556.765 Added **53005**
558.4 (d) table amended **53006, 70304**
558.5 (j) amended **74785**

NOTE: **Boldface page numbers indicate 2006 changes.**

CHANGES APRIL 1, 2006 THROUGH MARCH 30, 2007

558.55 (d)(2)(ii) table and (iii) table amended **27955**
(d)(1) revised **52429**
558.58 (a) revised; (b), (c) and (d) redesignated as (c), (d) and (e); new (b) added; new (e)(1)(i) table, (ii) table and (iii) table amended **27956**
558.76 (a), (b) and (d)(1) corrected; CFR correction **35792**
558.95 (a)(1), (2) and (5) amended; (d)(1)(ii) through (xiv), (3)(iii) and (iv) removed; (d)(5) revised **27956**
(d)(4)(iii)(*d*) amended **65053**
(a)(4) amended 1174
558.120 (d)(1)(iv) added; (d)(2)(iii) removed **27956**
558.128 (e)(4) table, (ii), (iv) and (viii) amended **17703**
(e)(4) table amended; (e)(6)(viii) through (xiii) redesignated as (e)(6)(ix) through (xiv); new (e)(6)(viii) added **24814**
(e)(6) redesignated as (e)(7); new (e)(6) added **53966**
(b)(2) and (e)(1) through (4) tables amended 1174
558.261 (a) and (c)(2) revised; (e)(1) redesignated as (e)(2); (c)(3) and new (e)(1) added **70304**
558.265 (a) revised; (b) and (c) redesignated as (c) and (d); new (b) added **27956**
558.274 (a)(7) and (c)(1)(i) and (ii) tables amended 1174
558.311 (d)(5), (6) and (7) added; (e)(1) table amended **24815**
(e)(1)(ii) table amended; (e)(5)(ii) removed **27956**
(e)(1) table correctly amended **34519**
(b)(8) and (e)(1)(xxvii) amended **56008**
(e)(2)(i), (ii), (3)(i), (ii) and (4)(i) revised **67299**
(b)(5) revised; (b)(8) removed 4955
558.342 (e)(1)(v) table and (vi) table amended **20533**
(e)(1)(vii) table and (ix) table correctly amended **27606**
(e)(1)(iv) table amended **39205**
558.355 (b)(10), (f)(2)(v)(*b*) and (vi)(*b*) amended; (f)(1)(vi), (vii) and (xvii) revised **27957**
(d)(6) through (11) revised; (d)(13) removed; (f)(3)(xiii)(B), (xiv)(B) and (6)(i)(*b*)(*1*) amended **66231**
(d)(2), (f)(3)(i) introductory text, (vii) introductory text and (*b*) revised; (f)(3)(i)(*b*)(*1*) amended 653
(a), (b)(1), (4), (6), (d)(5) and (8) revised; (d)(9)(iv), (v), (vi), (10)(iv), (v) and (vi) added 9244
558.363 (a)(4), (5), (d)(1)(iv)(B) and (vii)(B) amended; (d)(1)(xii) removed **27957**
558.366 (d) table amended **27957**
558.450 (d)(1)(vii) amended **27958**
(d)(2)(i) table amended **44887**
(d)(1)(xiv) table amended **53006**
558.485 (b)(3) amended 1174
558.500 (e)(2)(x) table amended **31074**
(d)(1)(i) revised; (d)(1)(iii) added; (e)(1) table amended **67301**
(e)(2)(viii) table amended 10358
558.550 (b)(2) and (d)(4) revised; (d)(1)(xv)(*c*) and (xvi)(*c*) amended; (d)(1)(xxiii) and (xxiv) added **27958**
558.625 (f)(1)(i)(*b*), (vi)(*b*)(*1*), (*c*)(*1*) and (*e*)(*1*) revised **74466**
(b)(10) amended 1174
558.630 (b)(3) and (8) removed; (b)(10) amended 1174
558.665 Added **53006**
(d)(3) removed 9245
558.680 (d)(1)(ii) table amended; (d)(2) revised **27958**
584.725 Added 12564
606 Policy statement **58739**
610 Policy statement **58739**
610.19 Regulation at 70 FR 72199 confirmed **20533**
700.27 (c) revised **59668**
800 Technical correction 2436
800.20 (b), (c) and (d) amended; eff. 12-19-08 ..... **75876**
807.3 (t), (u) and (v) added **55732**
Regulation at 71 FR 55732 withdrawn 1460
807.87 (h) through (l) redesignated as (i) through (m); new (h) added **55732**
Regulation at 71 FR 55732 withdrawn 1460
812.19 Revised **42048**
812.119 (a) revised **76902**

NOTE: **Boldface page numbers indicate 2006 changes.**

CHANGES APRIL 1, 2006 THROUGH MARCH 30, 2007

TITLE 21 Chapter I—Con.

814.20 (h) revised **42048**
864.9900 (Subpart K) Added 4638
866.5180 Added **43598**
866.5910 Added 1176
868.5150 (b) revised **55733**
Regulation at 71 FR 55733 withdrawn 1460
868.5730 (b) revised **55733**
Regulation at 71 FR 55733 withdrawn 1460
868.5905 (b) revised **55733**
Regulation at 71 FR 55733 withdrawn 1460
868.6810 (b) revised **55733**
Regulation at 71 FR 55733 withdrawn 1460
870.1200 (b) revised **55733**
Regulation at 71 FR 55733 withdrawn 1460
870.1220 (b) revised **55733**
Regulation at 71 FR 55733 withdrawn 1460
870.1230 (b) revised **55733**
Regulation at 71 FR 55733 withdrawn 1460
870.1280 (b) revised **55733**
Regulation at 71 FR 55733 withdrawn 1460
870.1290 (b) revised **55733**
Regulation at 71 FR 55733 withdrawn 1460
870.1330 (b) revised **55733**
Regulation at 71 FR 55733 withdrawn 1460
870.1390 (b) revised **55733**
Regulation at 71 FR 55733 withdrawn 1460
870.1650 (b) revised **55733**
Regulation at 71 FR 55733 withdrawn 1460
870.1670 (b) revised **55733**
Regulation at 71 FR 55733 withdrawn 1460
870.2700 (b) revised **55733**
Regulation at 71 FR 55733 withdrawn 1460
870.3535 (b) revised **55734**
Regulation at 71 FR 55734 withdrawn 1460
870.4450 (b) revised **55734**
Regulation at 71 FR 55734 withdrawn 1460
870.4500 (b) revised **55734**
Regulation at 71 FR 55734 withdrawn 1460
870.4885 (b) revised **55734**
Regulation at 71 FR 55734 withdrawn 1460
872.3240 (b) revised **55734**
Regulation at 71 FR 55734 withdrawn 1460
872.4535 (b) revised **55734**
Regulation at 71 FR 55734 withdrawn 1460
872.4730 (b) revised **55734**
Regulation at 71 FR 55734 withdrawn 1460
872.5410 (b) revised **55734**
Regulation at 71 FR 55734 withdrawn 1460
872.5470 (b) revised **55734**
Regulation at 71 FR 55734 withdrawn 1460
874.1600 Added **32835**
874.4140 (b) revised **55734**
Regulation at 71 FR 55734 withdrawn 1460
874.4420 (b) revised **55734**
Regulation at 71 FR 55734 withdrawn 1460
874.4680 (b) revised **55734**
Regulation at 71 FR 55734 withdrawn 1460
876.1075 (b) revised **55735**
Regulation at 71 FR 55735 withdrawn 1460
876.1500 (b)(1) revised **55735**
Regulation at 71 FR 55735 withdrawn 1460
876.4300 (b) revised **55735**
Regulation at 71 FR 55735 withdrawn 1460
876.4680 (b) revised **55735**
Regulation at 71 FR 55735 withdrawn 1460
876.5010 (b) revised **55735**
Regulation at 71 FR 55735 withdrawn 1460
876.5540 (b)(3) revised **55735**
Regulation at 71 FR 55735 withdrawn 1460
876.5820 (b)(1) revised **55735**
Regulation at 71 FR 55735 withdrawn 1460
878.4200 (b) revised **55735**
Regulation at 71 FR 55735 withdrawn 1460
878.4300 (b) revised **55735**
Regulation at 71 FR 55735 withdrawn 1460
878.4400 (b) revised **55735**

NOTE: **Boldface page numbers indicate 2006 changes.**

CHANGES APRIL 1, 2006 THROUGH MARCH 30, 2007

Regulation at 71 FR 55735 withdrawn....1460
878.4750 (b) revised....**55736**
Regulation at 71 FR 55736 withdrawn....1460
878.4800 (b) revised....**55736**
Regulation at 71 FR 55736 withdrawn....1460
880.5570 (b) revised....**55736**
Regulation at 71 FR 55736 withdrawn....1460
880.5860 (b) revised....**55736**
Regulation at 71 FR 55736 withdrawn....1460
880.5950 (b) corrected; CFR correction....**53569**
882.4190 (b) revised....**55736**
Regulation at 71 FR 55736 withdrawn....1460
882.4300 (b) revised....**55736**
Regulation at 71 FR 55736 withdrawn....1460
882.4305 (b) revised....**55736**
Regulation at 71 FR 55736 withdrawn....1460
882.4310 (b) revised....**55736**
Regulation at 71 FR 55736 withdrawn....1460
884.1720 (b)(1) revised....**55736**
Regulation at 71 FR 55736 withdrawn....1460
884.1730 (b)(2) revised....**55736**
Regulation at 71 FR 55736 withdrawn....1460
884.4530 (b)(2) revised....**55736**
Regulation at 71 FR 55736 withdrawn....1460
884.6100 (b) revised....**55737**
Regulation at 71 FR 55737 withdrawn....1460
886.4350 (b) revised....**55737**
Regulation at 71 FR 55737 withdrawn....1460
886.4370 (b) revised....**55737**
Regulation at 71 FR 55737 withdrawn....1460
886.4670 (b) revised....**55737**
Regulation at 71 FR 55737 withdrawn....1460
892.5730 (b) revised....**55737**
Regulation at 71 FR 55737 withdrawn....1460
1240.63 Regulation at 68 FR 62368 comment period reopened in part....7825
1271.3 (d)(8) added....**27610**
Regulation at 71 FR 27610 withdrawn....**54198**
(d)(8) added; eff. 4–11–07....10925

Chapter II—Drug Enforcement Administration, Department of Justice (Parts 1300—1399)

1300 Technical correction....**60609**
1300.01 (b)(4)(xxiii) and (liv) revised....**60427**
1300.02 (b)(28) and (29) revised; (b)(31) removed; (b)(32), (33) and (34) redesignated as (b)(31), (32) and (33); new (b)(34) through (37) added; interim....**56023**
1301 Authority citation revised....**51112**
1301.12 (b)(3) revised....**69480**
1301.13 (e)(1) revised....**51112**
1308 Regulation at 71 FR 10835 confirmed....**61877**
1308.13 (c)(5) through (13) redesignated as (c)(6) through (14); new (c)(5) added....**51116**
1308.34 Policy statement....**51997**
1309 Authority citation amended....**51114**
Technical correction....**60609**
1309.11 Revised....**51114**
1309.12 Revised....**51114**
1309.71 (a) revised; interim....**56023**
1310 Technical correction....**60609**
1310.02 (b)(12) added....**60826**
1310.04 (f)(1)(ii) revised; interim....**56024**
(f)(2)(i)(H) and (ii)(J) added....**60826**
1310.05 (f)(2) revised; interim....**56024**
1310.08 (l) revised....10928
1310.12 (c) table amended....**60826**
1310.14 Removed; interim....**56024**
1310.15 Removed; interim....**56024**
1310.16 Added; interim....**56024**
1314 Technical correction....**60609**
1314 Added; interim....**56024**

Proposed Rules:

2....70912
20....**48840, 51276, 57892, 63726**....5944
25....**48840, 57892**
50....**51143**
101....**62400**....497, 519, 694, 2795, 5367
106....**43392**

NOTE: **Boldface page numbers indicate 2006 changes.**

CHANGES APRIL 1, 2006 THROUGH MARCH 30, 2007

TITLE 21 *Proposed Rules:—Con.*

107 ..... **43392**
113 11990
170 ..... **62400**
..... 694
201 ..... **18039, 48840, 51276, 57892, 63726, 74474, 77314**
..... 5944
202 ..... **48840, 57892**
207 ..... **48840, 51276, 57892, 63726**
..... 5944
211 ..... **18039**
..... 1582, 15080
225 ..... **48840, 57892**
226 ..... **48840, 57892**
..... 1582, 15080
300 ..... 1582, 15080
310 ..... **51146**
312 ..... **75147, 75168**
314 ..... **51276, 63726**
..... 5944
330 ..... **51276, 63726**
..... 5944
343 ..... **77314**
352 7941
500 ..... **48840, 57892**
..... 1582, 15080
510 ..... **48840, 57892**
511 ..... **48840, 57892**
514 ..... **51276, 63726**
..... 5944
515 ..... **48840, 51276, 57892, 63726**
..... 5944
516 ..... **48840, 57892**
530 ..... 1582, 15080
558 ..... **48840, 57892**
589 ..... **48840, 57892**
600 ..... 1582, 15080
601 ..... **51276, 63726**
..... 5944
607 ..... **51276, 63726**
..... 5944
610 ..... **51276, 63726**
..... 5944
807 ..... **55748**
868 ..... **55748**
..... 8643
870 ..... **55748**
872 ..... **55748**
874 ..... **55748**
876 ..... **55748**
878 ..... **17390, 55748, 63728**
880 ..... **55748**
882 ..... **55748**
884 ..... **55748**
886 ..... **55748**
888 1951
892 ..... **55748**
895 1582
895 15080
1271 ..... **27649, 51276, 63726**
..... 1582, 5944, 15080
1300 ..... **30097**
1306 ..... **52724**
1308 7945
1310 ..... **46144**
1312 ..... **58569, 61436, 69504**

TITLE 22—FOREIGN RELATIONS

Chapter I—Department of State (Parts 1—199)

34 Revised **16482**
40.1 (k) removed; (g) through (j) redesignated as (h) through (k); new (g) added; (l)(1), (2) and (p) amended **34520**
40.11 (b) amended **34520**
40.21 (a)(7) and (b)(2) amended **34520**
40.22 (e) amended **34520**
40.24 (d) amended **34520**
40.34 (g) amended **34520**
40.41 (b) and (d) amended **34520**
40.51 (b) amended **34520**
40.53 (a) amended **34520**
40.63 (c) amended **34521**
40.65 (b) amended **34521**
40.66 (b) amended **34521**
40.91 (e) amended **34521**
40.92 (c) amended **34521**
40.93 Amended **34521**
40.105 Amended **34521**
40.202 (b) amended **34521**
40.301 (a), (b) and (c) amended **34521**
41 Authority citation revised **68429**
41.1 (b) revised **68430**
41.2 Heading, introductory text and (j) amended **34521**
(a), (b) and (g)(1) revised; (g)(2) and (4) removed; (g)(3), (5) and (6) redesignated as new (g)(2), (3) and (4) **68430**
41.11 (b)(2) amended **34521**
41.31 (a)(1) amended **34521**
41.32 (a)(1)(iii) and (2)(iii) revised **30591**
(a)(2) and (d)(2) amended **34521**
41.33 (c)(2) amended **34521**
41.51 (a)(13) and (b)(14) amended **34521**
41.53 (a)(2), (b) and (d) amended **34521**

NOTE: **Boldface page numbers indicate 2006 changes.**

CHANGES APRIL 1, 2006 THROUGH MARCH 30, 2007

41.54 (a)(2), (3), (b), (d) and (e) amended **34521**
41.55 (a)(2), (b) and (d) amended **34521**
41.56 (a)(2), (b) and (d) amended **34521**
41.57 (a)(1)(ii), (2) and (4) amended **34521**
41.59 (a)(2), (b) and (d) amended **34521**
41.61 (b)(1)(i) and (c) amended **34521**
41.62 (a)(1), (c)(1)(i), (ii) and (3) revised 10061
41.63 (a)(2), (3), (b)(1), (2)(i), (ii), (iii), (c)(5), (d)(2), (e)(4), (f) and (g)(8) amended **34521**
(a)(1)(ii), (2), (3), (b)(1), (2), (c)(1), (3), (4) introductory text, (5), (d)(1), (2), (3), (e)(1), (2), (3)(i) through (v), (viii), (4), (f) and (g) revised 10061
41.71 (b) amended **34521**
41.81 (a)(1) and (b)(1) amended **34521**
41.83 (a)(2)(i)(A), (B) and (b) amended **34521**
41.84 (a)(3) amended **34522**
41.86 (c) amended **34522**
41.102 (b) revised; (c) amended; (d) redesignated as (e); new (d) added **75663**
41.103 Heading, (a)(1), (2), (b)(1), (i), (ii), (2), (3) and (4) amended **34522**
41.106 Amended **34522**
41.108 (b) amended **34522**
41.112 (d)(1)(ii) and (2)(i) amended **34522**
41.113 (b), (d)(2), (g) and (h) amended **34522**
(i) added **37495**
(i) revised **50338**
41.121 (c) revised **37495**
(c) revised **50339**
41.122 (e), (h)(4), (5) and (6) amended **34522**
42.1 (a) amended **34522**
42.2 (g)(2) amended **34522**
42.21 (a) and (b) amended **34522**
42.31 (a) amended **34522**
42.32 (a)(1), (b)(1), (c)(1), (d)(1)(i)(A), (3)(i), (4), (5)(i), (6), (7)(i), (8)(i), (9)(i)(A) and (e)(1) amended **34522**
42.43 (a) and (b)(1) amended **34522**
42.51 (b) amended **34522**
42.63 (a)(1), (2), (b) and (c) amended **34522**
42.67 (a)(2) and (c)(1) amended **34522**
42.71 (a) amended **34522**
42.73 (a), (6), (b), (c) and (d) amended **34522**
42.74 (b)(2) and (c) amended **34522**
42.81 (b) amended **34522**
42.82 (e) amended **34522**
51 Authority citation revised **46398**, **58496**
51.61 (b) and (c) redesignated as (c) and (d); new (b) added; interim **46398**
51.70 (a)(8) amended **58496**
53 Revised **68430**
62 Regulations at 70 FR 28817 and 36344 eff. date changed to 11–18–06 1283
62.25 Revised 16697
62.31 (k) revised; (o) and (p) added **33238**
72 Revised 8889
97 Added **64456**
99 Added 9854
120 Authority citation revised **20536**
120.1 (b)(2) and (c) revised **20536**
120.4 (a), (b), (d)(3)(ii), (iii), (e) and (g) revised **20536**
120.5 Revised **20537**
120.10 (a)(1) revised **20537**
120.12 Revised **20537**
120.15 Revised **20537**
120.16 Revised **20537**
120.18 Revised **20537**
120.20 Revised **20537**
120.27 (a)(3) revised; (a) (13) added **20537**
120.28 (a) introductory text and (b)(3) revised **20537**
121 Authority citation revised **20537**
121.1 (a) and (b) revised; (c) amended **20537**
121.16 Amended **20539**
122.1 (a) revised **20540**
122.2 (b) introductory text revised **20540**
122.4 (a) introductory text, (2), (b), (c) introductory text, (4) and (d) revised **20540**
123.1 (a) introductory text and (c) introductory text revised **20540**
123.2 Revised **20540**
123.3 (a) introductory text revised **20540**

NOTE: **Boldface page numbers indicate 2006 changes.**

CHANGES APRIL 1, 2006 THROUGH MARCH 30, 2007

TITLE 22 Chapter I—Con.

123.6 Revised **20540**
123.8 Revised **20540**
123.9 (a), (d), (e) introductory text, (3) and (4) revised **20541**
123.10 Revised **20541**
123.11 (a) revised **20541**
123.14 (b) revised **20541**
123.16 (b)(2)(v) revised **20541**
123.17 (d) revised **20541**
123.25 (a) revised **20542**
123.27 (a) introductory text, (2), (5), (6), (b) and (c) revised **20542**
124.1 Revised **20542**
124.2 (c)(5)(ix) revised **20543**
124.3 (b)(2) revised **20543**
124.4 Heading, (a) and (b) introductory text revised **20543**
124.5 Revised **20543**
124.6 Revised **20543**
124.10 (a), (b)(1) and Note revised **20543**
124.12 (a) introductory text and (1) revised **20543**
124.13 Introductory text, (d) introductory text and (e) revised **20543**
124.14 (a), (b) introductory text, (4), (c)(5), (e) introductory text and (1) revised **20544**
125 Authority citation revised **20544**
125.1 (b), (c) and (d) revised **20544**
125.2 (a) and (b) revised **20544**
125.3 (a), (b) and (c) revised **20544**
125.4 (a), (b)(9)(iii), (10)(iii), (11) and (13) revised **20545**
125.5 Revised **20545**
125.7 Revised **20546**
125.9 Revised **20546**
126.1 (e) revised **20546**
(a) revised; (j) added **58497**
(a) and (d) revised; (k) added 5615
126.2 Revised **20546**
126.5 (c)(4)(v) revised **20546**
126.6 (b) revised **20546**
126.7 (a) introductory text, (6), (b) and (c) revised **20546**
126.8 (a), (1) introductory text, (2), (3) introductory text, (c)(1)(i), (2) and (d) revised **20547**
126.9 Revised **20547**
126.10 (a) and (d)(2) revised **20547**
126.11 Revised **20547**
126.13 (c) revised **20547**
126.14 (a), (1), (2), (3)(i), (iv), (4) and (b) revised **20548**
127.1 (a)(1), (2), (3), (c) introductory text and (d) revised; (a)(5) and (6) added **20548**
127.3 (b) revised **20549**
127.5 Revised **20549**
127.7 (a), (b)(2) and (d) revised **20549**
127.8 Revised **20549**
127.9 Revised **20550**
127.10 (a) and (b) introductory text revised **20550**
127.11 Revised **20550**
127.12 (a), (b)(1), (2), (3) introductory text, (4), (c)(1) and (d)(1)(iii) revised **20550**
128 Authority citation revised **20551**
128.2 Revised **20551**
128.3 (a) revised **20551**
128.5 (c) revised **20551**
128.6 (a), (b) and (d) revised **20551**
128.7 (a)(1)(ii) revised **20551**
128.10 Revised **20552**
128.11 (a) revised **20552**
128.13 (a), (c), (e)(1), (2) and (f) revised **20552**
128.15 (a) and (b)(3) revised **20552**
129.2 (b) revised **20553**
129.3 (a) revised **20553**
129.4 (a) and (b) revised **20553**
129.5 (b), (c) and (e) revised **20553**
129.6 (a) revised **20553**
129.7 (a) introductory text, (b)(2) and (c) revised **20553**
129.8 (a) and (b) revised **20553**
129.9 Revised **20554**
129.10 Revised **20554**
130 Authority citation revised **20554**
130.2 Revised **20554**
130.5 (b)(1) revised **20554**
130.8 (a)(1) revised **20554**
130.9 Heading, (a)(1) introductory text, (ii), (b) introductory text, (2) and (d) revised **20554**
130.10 Heading, (a) introductory text and (d) revised **20554**
130.11 (a)(3), (b) introductory text and (2) revised **20554**
130.12 (c), (d)(1) introductory text and (2) revised **20555**
130.17 (a) revised **20555**
133.510 (c) amended 10035
137 Removed 10035
145.13 Amended 10035
145.44 Amended 10035
145.62 (d) amended 10035
145 Appendix A amended 10035
181.2 (a)(2) amended; (f) added **53008**

NOTE: **Boldface page numbers indicate 2006 changes.**

CHANGES APRIL 1, 2006 THROUGH MARCH 30, 2007

181.4 Existing text designated as (e)(1); (e)(2) added **53008**
181.7 (b), (c), and (d) amended..... **53009**
181.8 (a)(10) through (13) and (d) added; (b) amended..... **53009**
181.9 Added..... **53009**

Chapter III—Peace Corps (Parts 300—399)

304 Authority citation revised 4205
304.1 (c) revised 4205
304.2 (b) revised 4206
304.7 Revised 4206
304.9 Revised 4206
310 Removed **67432**

Chapter X—Inter-American Foundation (Parts 1000—1099)

1002.3 Amended **63235**
1002.4 (a) amended..... **63236**
1002.5 Introductory text amended..... **63236**
1002.7 (a) amended..... **63236**
1004 Revised **63237**
1005.170 (c) amended **63236**

Chapter XI—International Boundary and Water Commission, United States and Mexico, United States Section (Parts 1100—1199)

1100 Revised **25934**

Proposed Rules:

9 59
22 ..... **60928, 74880**
41..... **46155**
42..... **35847**
51 ..... **60928, 74880**
..... 10095
53..... **46155**
62..... **17768**
72..... **62219**
97..... **34857**
99..... **54001**
181..... **28831**
504..... 10954

TITLE 23—HIGHWAYS

Chapter I—Federal Highway Administration, Department of Transportation (Parts 1—999)

450 Revised 7261
450.324 (h) corrected..... 11089
500 Authority citation revised 7285
500.109 Revised 7285
625.4 (a)(2) revised **26414**
634 Added; eff. 11-24-08..... **67800**
635 Authority citation revised..... **66454**
635.411 (d) removed; (e) and (f) redesignated as new (d) and (e) **66454**
635.401—635.417 (Subpart D) Appendix A removed..... **66454**
655.601 (b) removed; (c) and (d) redesignated as (b) and (c) **75115**
655.603 (a), (b) and (d)(1) revised; (c) footnote 2 redesignated as (c) footnote 1; (d)(4) and (e) removed..... **75115**
655.604 (a) and (b) amended..... **75115**
657 Authority citation revised 7747
657.1 Revised 7747
657.3 Revised 7747
657.11 (a) amended; (b) revised 7747
657.15 (b), (e) and (f)(3)(iii) revised 7747
657.17 Revised 7747
657.19 Revised 7747
658 Authority citation revised 7747
658.5 Amended 7747
658.13 (e)(1)(iii) revised; (h) added 7748
658.15 (c) revised..... 7748
658.17 (k) revised; (n) added..... 7748
658.23 (c) and (e) revised 7748
658 Appendix A amended 7748
658 Appendix B amended 7749
773 Added 6470

Chapter III—National Highway Traffic Safety Administration, Department of Transportation (Parts 1300—1399)

1313.3 (c) and (g) removed; (d), (e) and (f) redesignated as (c), (d) and (e); new (f) and (g) added **20568**
1313.4 Revised **20568**
1313.5 Revised **20568**
1313.6 Revised **20568**

NOTE: **Boldface page numbers indicate 2006 changes.**

CHANGES APRIL 1, 2006 THROUGH MARCH 30, 2007

TITLE 23 Chapter III—Con.

1313.7 Revised **20568**
1313.8 Revised **20568**
1327.3 Regulation at 70 FR 52298 confirmed **19825**
1327.5 Regulation at 70 FR 52299 confirmed **19825**
(d)(2) revised **19825**
1327.6 Regulation at 70 FR 52299 confirmed **19825**
1327.7 Regulation at 70 FR 52299 confirmed **19825**
1350 Added **40898**

Proposed Rules:

450 ..... **33510**
500 ..... **33510**
505 ..... **41748, 78109**
630 ..... **30100, 64173, 75898**
634 ..... **20925**
635 ..... **19667, 30100**
636 ..... **30100**
655 ..... **23877, 26711, 34297**
657 ..... **25516**
658 ..... **25516**
771 ..... **42611**
773 ..... **17040**
774 ..... **42611**
1350 ..... **29855**

TITLE 24—HOUSING AND URBAN DEVELOPMENT

Subtitle A—Office of the Secretary, Department of Housing and Urban Development (Parts 0—99)

15.1 (b) and (c) revised 8581
15.2 (b) amended 8581
15.103 (c) amended; (d)(4) revised; eff. 4–16–07 12541
15.106 (a) and (b) introductory text revised; (b)(2) amended; eff. 4–16–07 12541
15.110 (b)(4)(i), (c) table, (h) and (i) revised; (k) amended; eff. 4–16–07 12541
15.201—15.206 (Subpart C) Revised 8582
15.301—15.304 (Subpart D) Revised 8583
28.10 (a)(1) introductory text and (b)(1) introductory text revised 5588
30.20 (b) revised 5588
30.25 (b) revised 5588
30.35 (c)(1) revised 5588
30.36 (c) revised 5588
30.40 (c) revised 5588
30.45 (g) revised 5588
30.50 (c) revised 5588
30.55 (c) revised 5588
30.60 (c) revised 5588
81.83 (b)(1) and (2) revised 5588
91.235 (a), (b)(3) and (e) revised; (c)(4) added; eff. 4–16–07 12535
91.315 Regulation at 61 FR 54920 confirmed **30030**
91.320 Regulation at 61 FR 54920 confirmed **30030**
91.500 Regulation at 61 FR 54920 confirmed **30030**

Chapter I—Office of Assistant Secretary for Equal Opportunity, Department of Housing and Urban Development (Parts 100—199)

115 Policy statement **33138**
180.670 (b)(3)(iii) revised 5588
180.671 (a)(1), (2) and (3) revised 5588

Chapter II—Office of Assistant Secretary for Housing-Federal Housing Commissioner, Department of Housing and Urban Development (Parts 200—299)

203.37a (c) revised **33142**
207.259 (f) added **18153**
203.402 (k) revised **35993**
203.404 (a)(4) revised **35994**
203.405 Revised **35994**
203.478 (a)(5) revised **35994**
203.479 Revised **35994**
291.100 (i) added **65325**
291.500—291.565 (Subpart F) Revised **64426**

Chapter III—Government National Mortgage Association, Department of Housing and Urban Development (Parts 300—399)

320.8 Added **32389**

NOTE: **Boldface page numbers indicate 2006 changes.**

CHANGES APRIL 1, 2006 THROUGH MARCH 30, 2007

Chapter V—Office of Assistant Secretary for Community Planning and Development, Department of Housing and Urban Development (Parts 500—599)

570.200 Regulation at 70 FR 76369 confirmed....30027
570.201 (d) revised....30034
570.202 (a)(3), (b)(2) and (f) revised; (b)(7)(vi) removed....30035
570.203 Introductory text revised....30035
570.204 (a)(2) amended....30035
570.205 (a)(4)(iv) amended; (a)(4)(viii) added....30035
570.208 (b)(1)(ii), (iii) and (2) revised....30035
570.209 (b)(2)(v)(N) added....30035
(b)(2)(i) revised; eff. 4–16–07....12535
570.210 Regulation at 70 FR 76369 confirmed....30027
570.442 Added; eff. 4–16–07....12536
570.480 Regulation at 61 FR 54921 confirmed....30030
570.482 Regulation at 70 FR 76370 confirmed....30027
Regulation at 61 FR 54921 confirmed....30030
(c) revised; (d) removed; (f)(3)(v)(N) added....30035
570.483 (c)(1)(ii), (iv) and (2) revised....30036
Regulation at 61 FR 54921 confirmed....30030
570.485 Regulation at 61 FR 54922 confirmed....30030
570.486 Regulation at 61 FR 54922 confirmed....30030
570.487 Regulation at 61 FR 54922 confirmed....30030
570.489 Regulation at 61 FR 54922 confirmed....30030
570.493 Regulation at 61 FR 54922 confirmed....30030
570.506 Regulation at 70 FR 76370 confirmed....30027
570.600 (a) revised; eff. 4–16–07....12536
570.703 (e), (f) introductory text and (l) revised....30027
570.900 (a)(1) and (b)(1) revised; eff. 4–16–07....12536
570.901 Introductory text revised; (f), (g) and (h) redesignated as (g), (h) and (i); new (f) added; eff. 4–16–07....12536
570.902 Introductory text revised; (c) added; eff. 4–16–07....12536
570.903 Introductory text and (a) revised; (d) removed; eff. 4–16–07....12537
570.910 (b)(2)(iii) and (8) revised; eff. 4–16–07....12537
570.911 (b) revised; eff. 4–16–07....12537

Chapter IX—Office of Assistant Secretary for Public and Indian Housing, Department of Housing and Urban Development (Parts 900—1699)

970 Revised....62362
1000.328 Revised; interim....61867

Chapter XX—Office of Assistant Secretary for Housing—Federal Housing Commissioner, Department of Housing and Urban Development (Parts 3200—3899)

3280.305 (c)(3)(i)(B) table correctly amended....19638
3280.504 (b)(5) correctly revised....19639
3280.607 (c)(6)(iv) correctly amended....19639
3280.801 (a) correctly revised; (b) correctly amended....19639
3282.10 Revised....5589
3500.17 (m)(1) revised....5589

Proposed Rules:

5....14016
6....14016
8....14016
15....46986, 58994
....14016
21....14016
24....14016
25....14016
26....14016
81....33144
84....14016
85....14016
91....44860
....14016
92....14016
103....14016
107....14016
135....14016
200....14016
202....14016
203....32392, 35370, 54451

NOTE: Boldface page numbers indicate 2006 changes.

CHANGES APRIL 1, 2006 THROUGH MARCH 30, 2007

TITLE 24 *Proposed Rules:—Con.*

.....14016
206.....870
.....14016
234.....**29754**
245.....14016
291.....**32392, 54451**
.....14016
401.....14016
402.....14016
570.....**44860**
.....62, 14016
572.....14016
585.....14016
941.....**78014**
.....14016
954.....14016
982.....14016
983.....14016
990.....**68404, 68408**
1000.....14016, 15002
1003.....14016
1005.....14016
1006.....14016
3282.....**34464**
.....14016
3286.....**34476, 47157**
3500.....14016

TITLE 25—INDIANS

Chapter I—Bureau of Indian Affairs, Department of the Interior (Parts 1—299)

61 Authority citation revised.....9840
61.3 Revised; eff. 4-4-07.....9840
61.4 (k) added; eff. 4-4-07.....9840

Chapter III—National Indian Gaming Commission, Department of the Interior (Parts 500—599)

517 Revised.....**20007**
542.2 Amended.....**27391**
542.7 (g)(1)(iv) added.....**27392**
542.8 (h)(1)(iv) added.....**27392**
542.13 (o)(4)(ii) and (iii) redesignated as (o)(4)(iii) and (iv); new (o)(4)(ii) added; new (o)(4)(iv) revised.....**27392**
542.16 (f)(1)(vi) removed.....**27392**
542.19 Added.....**27392**

Chapter V—Bureau of Indian Affairs, Department of the Interior, and Indian Health Service, Department of Health and Human Services (Part 900)

900.222 (e) amended.....**76601**
900.229 (a) and (b)(4) amended.....**76601**

Proposed Rules:

15.....**45174, 64181**
.....3377
18.....**45174, 64181**
.....3377
150.....**45174, 64181**
.....3377
152.....**45174, 64181**
.....3377
171.....**40450**
179.....**45174, 64181**
.....3377
224.....**48626**
292.....**58769, 70335**
.....1954
502.....**30232, 30238, 33668, 44239, 57455, 66147, 71115**
.....7359
546.....**30238, 33668, 44239, 57455, 66147, 71115**
.....7359
547.....**46336, 57455, 71115, 76618**
.....7360

TITLE 26—INTERNAL REVENUE

Chapter I—Internal Revenue Service, Department of the Treasury (Parts 1—899)

1 Authority citation amended.....**17996, 23856, 26688, 30593, 31076, 31282, 36677, 38075, 41359, 43365, 44479, 44893, 47448, 48473, 51473, 53970, 61665, 61883, 64459, 65725, 66233, 76137, 76906, 77264, 77603**
Technical correction.....**26687, 33239, 36987, 47079, 49992, 55109, 56868, 57888, 61888, 71045, 75882, 76914**
Authority citation correctly amended.....**70876**
Technical correction...2769, 3916, 4955, 12968
Authority citation amended.....5182, 12914
1.41-0 Amended.....**65725**

NOTE: **Boldface page numbers indicate 2006 changes.**

CHANGES APRIL 1, 2006 THROUGH MARCH 30, 2007

1.41–6 Added **65725**
(j)(2) correctly revised **70875**
(e) corrected **75614**
1.41–6T Removed **65731**
1.41–8 Added **65732**
(b)(5) correctly revised **70875**
1.41–8T Removed **65732**
1.45G–0T Added (temporary) **53012**
Correctly amended **71039**
1.45G–1T Added (temporary) **53013**
(e)(2) correctly removed; (e)(1)(i), (ii) and (iii) correctly redesignated as (e)(1), (2) and (3); (a), (d)(6) *Example 2*, (e)(2), (3), *Examples 1* and *2* correctly amended; (b)(9), (e) heading, (1) heading, (2) heading, (3) heading and (g)(3) correctly revised **71039**
1.48-12 (a)(2)(i) and (c)(8)(i) amended **51737**
1.72(p)–1 Amended **61883**
1.108–1 Removed **76906**
1.132–9 Amended **61883**
1.162(k)–1 Added **51473**
1.163(d)-1T Removed **18623**
1.167(a)-14 (b)(1), (e)(2) and (3) revised **51737**
1.167(a)-14T Removed **51737**
1.167(e)–1 (a) and (e) revised **78068**
1.167(e)–1T Removed **78068**
1.168(a)–1 Added 9248
1.168(a)–1T Removed 9248
1.168(b)–1 Added 9248
1.168(b)–1T Removed 9248
1.168(d)-1 (d)(2) revised **51737**
Heading, (b)(3) and (d)(3) revised 9248
1.168(d)-1T (b)(3)(ii) amended; (d)(2) revised **51737**
Removed 9249
1.168(i)–0 Amended 9249
1.168(i)–0T Removed 9249
1.168(i)–1 (d)(2), (e)(3)(i), (iii)(B)(*4*), (v), (vi), (f)(1), (2)(i), (i), (j), (l)(1) and (3) revised; (l)(2)(ii)(B) amended 9249
1.168(i)–1T Removed 9250
1.168(i)–4 (f) and (g)(2)(ii) amended **78068**
1.168(i)–5 Added 9250
1.168(i)–5T Removed 9251
1.168(i)–6 Added 9251
1.168(i)-6T (d)(4) amended **51738**
(k)(2)(i) and (ii) amended **78068**
Removed 9261
1.168(k)-0 Redesignated from 1.168(k)-0T and amended **51738**
1.168(k)-0T Redesignated as 1.168(k)-0 ..... **51738**
1.168(k)-1 Redesignated from 1.168(k)-1T; (f)(5)(v) redesignated as (f)(5)(vi); (a)(2)(iii), (b)(1), (2)(ii)(A)(*2*), (3)(i), (ii), (iii) heading, (B), (C), (4)(i)(B), (iii)(B), (iv)(A), (5)(i), (ii) heading, (B), (C), (d)(1)(i), (iii), (e)(1)(ii)(B), (f)(2) introductory text, (ii), (iii) introductory text, (iv) *Example 2*, (5)(i), (ii)(F), (J)(*2*), (iii)(A) and (g)(1) revised; heading, (a)(2)(iv), (b)(2)(i)(A), (3)(iv), (v) *Example 4*, (4)(ii)(A), (B), (D), (iii)(A), (v) *Examples 10, 11*, (d)(1)(ii), (f)(1)(i), (5)(iii)(B), new (vi) *Examples 1, 3, 4, 5* and (g)(3)(ii) amended; (b)(3)(v) *Example 5*, (4)(v) *Examples 12, 13, 14*, (5)(v), (e)(6), (7), (f)(5)(ii)(K), (L), (iii)(C), (D), new (v), new (vi) *Example 6*, (10), (11), (g)(5) and (6) added **51738**
(f)(5)(v)(B) and (vi) *Examples 1, 3, 4* and *5* amended; (g)(3)(ii) revised 9261
1.168(k)-1T Redesignated as 1.168(k)-1 ..... **51738**
1.169-3 (a), (b)(2) and (g) revised **51746**
1.169-3T Removed **51746**
1.170A–11 (b)(2) revised **71041**
1.170A–11T Removed **71042**
1.181–0T Added 6159
1.181–1T Added 6159
1.181–2T Added 6159
1.181–3T Added 6159
1.181–4T Added 6159
1.181–5T Added 6159
1.181–6T Added 6159
1.197–0 Amended **17996**
1.197–2 (g)(5) revised **17996**
1.197–2T Added **17997**
1.199–0 Added **31283**
Amended **61665**
Corrected **75614**
Amended 12971
1.199–1 Added **31283**
(b)(1) correctly amended 5
1.199–2 Added **31283**

NOTE: **Boldface page numbers indicate 2006 changes.**

CHANGES APRIL 1, 2006 THROUGH MARCH 30, 2007

TITLE 26 Chapter I—Con.

(e)(2) amended **61665**
(a)(3)(ii) and (e)(3) correctly amended 5
1.199-2T Added **61665**
(e)(2) *Examples 2* and *5* correctly amended **70876**
1.199–3 Added **31283**
(i)(7) and (8) amended **61669**
(l)(4)(iv)(A) correctly amended 5
(i)(5)(i), (ii) and (6)(ii) through (v) revised; (i)(5)(iii) amended 12971
1.199–3T Added **31076**
(i)(6)(iii) introductory text and *Example 5* correctly revised **38262**
(i)(7) and (8) added **61669**
(i)(1) through (6) revised 12973
1.199–4 Added **31283**
(d)(6) *Examples 1* and *2* correctly amended 5
1.199–5 Added **31283**
Amended **61671**
1.199-5T Added **61671**
(e)(4)(ii)(A) correctly amended; (g) correctly revised **70876**
1.199–6 Added **31283**
(g) and (m) *Example 2* correctly amended 6
(c) and (l) revised; (e) and (h) amended 12973
1.199–7 Added **31283**
(b)(4) added **61679**
(a)(4) *Example 3* and (e) *Example 10* correctly revised 6
1.199-7T Added **61679**
1.199–8 Added **31283**
(i)(5) and (6) added **61680**
(h) correctly revised 6
(i)(4) revised; (i)(7) added 12973
1.199–8T Added **31077**
(i)(4) correctly revised **38262**
(i)(5) and (6) added **61680**
(i)(1) through (4) revised 12974
1.199–9 Added **31283**
(b)(6) *Examples 1* and *2* correctly amended; (h) correctly revised 6
1.263A–1 (h)(2)(i)(D), (k) and (l) revised 14676
1.263A–1T Removed 14677
1.263A–2 (b)(2)(i)(D), (e) and (f) revised 14677
1.263A–2T Removed 14678
1.279–5 (h) removed **30593**
1.301–1 (g) added; CFR correction **38261**
1.302–2 (b) redesignated as (b)(1) and revised; (b)(2) and (d) added **30593**
1.302–2T Added **30594**
1.302–4 (a) revised; (h) added **30594**
Introductory text amended **30607**
1.302–4T Added **30594**
1.312-15 (a)(1) amended **51746**
1.331–1 (d) revised; (f) added **30594**
1.331–1T Added **30594**
1.332–6 Removed **30595**
1.332–6T Added **30595**
1.338–0 Amended **17999, 30595**
1.338–1 (a)(2) and (3) amended; (b)(2)(vii) redesignated as (b)(2)(viii); new (b)(2)(vii) added **18000**
1.338–1T Added **18000**
1.338-3 (c)(1)(i) amended **38075**
1.338–10 (a)(4)(iii) revised; (c) added **30596**
1.338–10T Added **30596**
1.338–11 Added **18000**
1.338–11T Added **18002**
(d)(3)(ii)(*2*) correctly revised **26826**
1.338(h)(10)–1 (f) amended **30607**
(c)(2) revised; (e) *Examples 11* through *14* and (h) added **38075**
1.338(h)(10)-1T Removed **38075**
1.338(i)–1 (c) added **18003**
1.342–1 Removed **76906**
Technical correction 3490
1.351–3 Removed **30596**
1.351–3T Added **30596**
1.355–0 Amended **30597**
1.355–5 Removed **30597**
1.355–5T Added **30597**
1.358–1 (b) *Example* correctly amended **19118**
(b) *Example* correctly revised **62556**
1.358–2 (a)(2)(viii) correctly revised; (c) *Examples 4, 5, 6* and *11* correctly amended **19118**
(c) *Examples 4, 5, 6* and *11* correctly amended **62556**
1.367(a)–3 (d)(3) *Examples 1, 4, 6, 7, 8, 11*, (e)(1)(A), (F), (2) introductory text, (G), (g)(1) and (2)(i) through (iv) amended 5182
(a), (d)(2)(iii), (3) *Examples 1A, 5A, 7, 7A, 9, 10* and *12* amended; (d)(2)(iv), (v) heading and

NOTE: **Boldface page numbers indicate 2006 changes.**

CHANGES APRIL 1, 2006 THROUGH MARCH 30, 2007

introductory text revised; (e), (f) and (g) redesignated as (g), (h) and (j); new (e) and (i) added 5183
1.367(a)–3T Added 5183
1.367(a)–8 (a) through (i) revised 5184
1.367(a)–8T Added 5184
1.367(b)–0 Amended **44894**
1.367(b)–1 (c)(2)(iii) and (iv)(B) amended; (c)(2)(v) added; (c)(3)(ii)(A), (4)(iv) and (v) revised **44894**
1.367(b)–2 (j)(1)(i) revised; (l) added **44894**
1.367(b)–3 (e) and (f) added **44895**
1.367(b)–4 (b)(1)(iii) *Example 4* amended 5182
1.367(b)–6 (a)(1) correctly amended **28266**
(a)(1) revised **44895**
1.367(b)–7 Added **44895**
(e)(2) *Example 4* correctly amended **57889**
(f)(1)(iii)(A) correctly amended; (f)(1)(iii)(B) correctly revised **70876**
1.367(b)–8 Added **44913**
1.367(b)–9 Added **44913**
1.368–1 (e)(2) revised; (e)(8) redesignated as (e)(8)(i); (e)(8)(ii) added 12977
1.368–1T Added 12977
1.368–2 (b)(1)(v) revised **23855**
(l) added **75881**
1.368-2T Added **75881**
(l)(1) correctly revised 3058
(l)(2)(iv) added 9263
(l)(2)(iv) correctly revised 14678
1.368–3 Removed **30597**
1.368–3T Added **30597**
1.371–1 Removed **76906**
1.371–2 Removed **76906**
1.372–1 Removed **76906**
1.374–1 Removed **76906**
1.374–2 Removed **76906**
1.374–3 Removed **76906**
1.374–4 Removed **76906**
1.381(a)–1 (c) revised **44914**
1.381(b)–1 (b)(3) revised; (e) added **30598**
1.381(b)–1T Added **30598**
1.381(c)(22)–1 (a) and (b)(7)(i) amended; (b)(7)(ii) redesignated as (b)(7)(iv); new (b)(7)(ii), (iii), (v), (13), (14) and (c) added **18004**
1.382–1 Amended **30598, 36677**
1.382–2T (a)(2)(ii) removed **30599**
1.382–2T (h)(4)(vi)(B) amended **30607**
1.382–6 (b)(2)(i) amended **30607**
1.382–8 (c)(2) and (h) revised; (e)(4) redesignated as (e)(5); new (e)(4) and (j)(4) added **30599**
(a), (c)(3), (4), (5), (f) and (g) *Examples* 1 through 5 amended **30607**
1.382–8T Added **30599**
1.382-10 Added **36677**
1.382-10T Removed **36678**
1.382–11 Removed **30600**
1.382–11T Added **30600**
1.401(a)–21 Added **61883**
1.401(k)–3 (d)(1) amended **61887**
1.402(c)–2 Amended **76137**
1.402(f)–1 Amended **61887**
1.404(k)–3 Added **51474**
1.409(p)–1 Added **76137**
1.410(b)–0 Amended **41359**
1.410(b)–6 (g) revised **41359**
1.410(b)–10 (e) added **41359**
1.411(a)-8 (c)(3) added **45383**
1.411(a)–11 (f)(1) and (2) revised; (g) removed **61887**
1.411(d)-3 (a)(1) amended; (a)(3) and (f) revised; (a)(4) *Examples 3, 4*, (b)(4) *Example 3*, (c)(6), (h) *Example 6*, (j)(3), (4) and (5) added **45383**
(a)(3)(i) and (4) *Example 4* correctly amended **55108**
1.412(l)(7)–1 Added 4958
1.417(a)(3)–1 (c)(5)(ii)(B) amended **26688**
(a)(3) amended **61888**
1.446–1 (e)(2)(ii)(*a*), (*b*), (*d*), (iii) and (4) revised **78068**
1.446–1T Removed **78073**
1.448-2 Added **52437**
1.448-2T Removed **52444**
1.482–0 Amended **44479**
1.482–0T Added **44480**
Correctly amended **76903**
1.482–1 (a)(1), (b)(2)(i), (d)(3)(ii)(C) *Example 3*, (v), (f)(2)(ii)(A), (iii)(B), (g)(4)(i), (iii) and (i) revised; (d)(3)(ii)(C) *Examples 4, 5* and *6* added; (j)(6) added **44481**
(i) introductory text correctly revised **76903**

NOTE: **Boldface page numbers indicate 2006 changes.**

CHANGES APRIL 1, 2006 THROUGH MARCH 30, 2007

TITLE 26 Chapter I—Con.

1.482–1T Added **44481**
(i)(1) through (10) correctly added; (j)(1) through (5) correctly amended **76903**
1.482–2 (b) revised; (e) added **44484**
1.482–2T Added **44484**
1.482–4 (f)(3) revised; (f)(4) and (5) redesignated as (f)(5) and (6); new (f)(4) and (7) added **44484**
1.482–4T Added **44484**
1.482–6 (c)(2)(ii)(B)(*1*), (D), (3)(i)(A), (B) and (ii)(D) revised **44486**
1.482–6T Added **44486**
1.482–8 Undesignated introductory text designated as (a); new (a) heading, (b) designation, heading and *Examples 10, 11* and *12* added **44487**
1.482–8T Added **44487**
(b) *Example 12* correctly amended **76903**
1.482–9T Added **44487**
(i)(2) correctly revised; (b)(6) *Example 22*, (g)(2) *Example 2*, (i)(5) *Examples 1, 3*, (l)(5) *Example 20* and (m)(5) *Example 1* correctly amended **76903**
1.556–2 (e)(2)(vii) and (3) revised **71042**
1.556–2T Removed **71042**
1.563–1T (a)(5)(ii) *Example 1* corrected 3490
1.565–1 (b)(3) revised **71042**
1.565–1T Removed **71042**
1.671–5 (b)(5), (8), (21), (c)(2)(iv), (v)(C), (vi), (vii), (f)(1)(i)(A) and (viii)(A) revised **43971**
(a) amended; (h) and (j) through (m) redesignated as (j) through (n); (b)(5), (8), (21), (c)(2)(ii)(A), (iv) through (vii), (d)(2)(ii)(C), (F), (G), (f)(1), (i)(A), (viii)(A), (2)(viii)(A), (3)(i)(A)(*1*), (B)(*5*), (*9*), (ii)(B)(*4*)(*i*), (*5*), (*6*), (g)(1)(iv)(A)(*2*), (v)(A) and new (m) revised; new (h) added **78356**
1.671–5T Added **43971**
Removed **78361**
1.704-1 (b)(0) amended; (b)(1)(ii)(*b*) and (b)(5) *Examples 25* through *28* revised; (b)(3)(iv), (4)(viii) and (5) *Examples 20* through *24* added; (b)(4)(xi) removed **61656**
(d)(5) *Examples 25* and *26* correctly amended **70877**
1.704-1T Removed **61662**
1.704–2 (f)(2) revised; (g)(3) and (i)(4) amended; (l)(1)(iv) amended **59672**
1.752–2 (a) and (h)(3) revised; (b)(6) amended; (k) and (l) added **59672**
1.846–0 Amended **18005**
1.846–2 (d) added **18005**
1.846–2T Added **18006**
1.846–4 Revised **18006**
1.846–4T Added **18006**
1.860A–0 Amended **43365**
1.860A–1 (b)(5) added **43365**
1.860A–1T Added **43365**
1.860G–3 (b) revised **43365**
1.860G–3T Added **43365**
1.861–8 (a)(5)(ii) redesignated as (a)(5)(iii); new (a)(5)(ii) added; (e)(4), (f)(4)(i) and (g) *Examples 17, 18* and *30* revised **44514**
1.861–8T (a)(3) and (4) removed; (a)(5)(ii), (b)(3), (f)(4)(i) and (h) revised; (e)(4) and (g) *Examples 17, 18* and *30* added **44515**
(b)(3) and (h)(3) correctly revised; (g) *Example 30* and (h)(1) correctly amended **76903**
1.861–9T (f)(3)(ii) amended; (f)(4) redesignated as (f)(5); new (f)(4) added **24525**
1.861–12T (c)(2)(i) introductory text amended; (c)(4) revised **24526**
1.863–0 Amended **43366**
1.863–1 (e) heading revised; (e) text redesignated as (e)(1); new (e)(1) and (f) amended; (e)(2) added **43366**
1.863–1T Added **43366**
1.863–3 (a)(1), (c)(1)(i)(A) and (2) amended **77603**
1.863–8 Added **77603**
1.863–9 Added **77603**
(j) *Example 11* corrected 3490
1.882–0 Amended **47448**
1.882–5 (a)(1), (2), (7), (i), (ii), (b)(2)(ii)(A), (3), (c)(2)(iv), (4), (d)(2)(ii)(A)(*2*), (*3*), (iii)(A) and (d)(5)(ii) revised;

NOTE: **Boldface page numbers indicate 2006 changes.**

CHANGES APRIL 1, 2006 THROUGH MARCH 30, 2007

(b)(2)(iv) removed; (d)(6) *Example 5* added **47448**
(a)(7) correctly revised **56868**
1.882-5T Added **47449**
(c)(2)(iv) amended **56868**
1.884-1 Amended **47451**
1.884-1T Added **47451**
1.902-0 Amended **24526**
1.902-1 (a)(4), (6), (7), (8)(i), (b) heading, (c)(8), (9), (d)(1), (2)(i) and (g) revised; (a)(8)(iii) amended; (c)(9) and (d)(3) removed **24526**
(a)(4)(i) introductory text heading correctly added; (c)(8) heading correctly revised **77264**
1.902-1T Added **24527**
(a)(7) correctly amended **77264**
1.902-2 Heading, (a) heading and (b) heading revised; (a)(1) and (b)(1) amended **24528**
(a)(1) correctly amended **77265**
1.904-0 Amended **24528**
Correctly amended **77265**
1.904-2 (a) revised; (h) added **24529**
1.904-2T Added **24529**
1.904-4 (c)(2)(i), (3), (4), (6)(iv)(B) and (g) revised; (c)(5)(iv) removed; (c)(5)(v) redesignated as new (c)(5)(iv); (e)(5)(iii) and (f) amended **24530**
(e)(5)(iii) correctly amended **48475**
(c)(4) introductory text correctly revised; (c)(4)(i), (ii) and (iii) correctly added **77265**
1.904-4T Added **24530**
1.904-5 (a)(1), (b), (c)(2)(ii) heading, (4)(i) heading, (i)(1), (3), (m)(1), (4)(i), (n) and (o) heading revised; (f)(2) removed; (c)(2)(iii), (iv), (4)(iii), (f)(3), (4), (i)(4), (m)(2) and (o) redesignated as (c)(2)(iv), (v), (4)(iv), new (f)(2), (3), (i)(5), (m)(2)(i) and (o)(1); (a)(4), new (c)(2)(iii), (4)(iii), (i)(4), new (m)(2)(i) heading, (ii), new (o)(1) heading and (2) added; new (i)(5) amended **24531**
(a) introductory text and (1) correctly revised; (i)(5) *Examples 4* and *5* correctly added **77265**
1.904-5T Added **24531**
1.904-6 (a)(2) and (c) *Example 6* revised; (c) *Example 7* removed; (c) *Example 8* redesignated as new (c) *Example 7* **24533**
1.904-7 (f) added **24533**
1.904-7T Added **24533**
1.904(f)-12 (g) added **24539**
1.904(f)-12T Added **24539**
(g)(1) heading correctly revised **77265**
1.924(a)-1T (j)(2)(i) amended **76907**
1.936-7 (b) amended **71042**
1.936-7t Removed **71042**
1.937-1 (c)(1) and (5) introductory text revised; (g) *Examples 1* through *9* redesignated as *Examples 2* through *10*; new (g) *Example 1* added; new (g) *Examples 2*, *3* and *6* amended **66234**
1.964-1 (a) introductory text, (1), (2) and (3) amended; (a)(4), (5), (d), (e) and (f) removed; (c)(1)(v) added; (c)(2) through (6) revised **24540**
(a) introductory text through (3) correctly redesignated as (a)(1) introductory text through (iii); undesignated text following new (a)(1)(iii) correctly designated as (a)(2); new (a)(1) introductory text and (i) correctly amended; new (a)(2), (b)(1) introductory text and (c)(1) introductory text correctly revised **77265**
1.964-1T Heading revised; (c)(1)(v), (2) through (8), (d), (e) and (f) added **24540**
(c)(2) and (5)(i) correctly amended **77266**
1.985-3 (d)(3) revised 15044
1.1016-3 (h) and (j) revised **78073**
1.1016-3T Removed **78073**
1.1017-1 (g)(2)(iii)(B) revised **71042**
1.1017-1T Removed **71043**
1.1018-1 Removed **76907**
1.1060-1 (a)(2) revised; (a)(3) amended; (b)(9) and (c)(5) added **18006**
1.1081-11 Removed **30601**
1.1081-11T Added **30601**
1.1221-2 (e)(2)(iv) revised; (i) and (j) added **30602**
1.1221-2T Added **30602**

NOTE: **Boldface page numbers indicate 2006 changes.**

CHANGES APRIL 1, 2006 THROUGH MARCH 30, 2007

TITLE 26 Chapter I—Con.

1.1368–1 (f)(5)(iii) and (g)(2)(iii) revised 71043
1.1368–1T Removed 71043
1.1377–1 (b)(5)(i)(C) revised 71043
1.1377–1T Removed 71043
1.1400L(b)-1 Redesignated from 1.1400L(b)-1T; (b)(4), (c)(1), (2)(ii) and (g)(1) revised; heading, (b), (c)(2)(i)(A), (4), (5)(i), (ii), (6), (d), and (f)(1) through (8) amended; (e)(6), (7), (f)(9), (10), (g)(4)(iii), (5) and (6) added 51746
1.1400L(b)-1T Redesignated as 1.1400L(b)-1 51746
1.1441–0 Amended 43366
1.1441–2 (b)(5) and (d)(4) added; (f) amended 43366
1.1441–2T Added 43366
1.1441–6 (b)(1) correctly amended 25748
1.1502–13 (c)(7)(ii) *Example 13* removed 26688
(f)(5)(ii)(E) and (6)(i)(C)(*2*) revised; (m) added 30602
1.1502–13T Added 30602
1.1502–19T Heading, (b)(2) through (c) and (h)(2)(iv) correctly
(b)(2) through (c) cross reference correctly removed; new (a) through (c) cross reference correctly added; (h)(2)(iv) correctly revised 62557
1.1502–21 (b)(3)(i) and (ii)(B) revised 71043
(c)(2)(v) amended 12914
1.1502–21T (a) through (b)(3)(ii)(B) revised 71044
1.1502–31 (e)(2) revised; (i) and (j) added 30602
1.1502–31T Added 30602
1.1502–32 (h)(8) correctly revised 19118, 62557
(b)(4)(iv) revised; (i) and (j) added 30603
(b)(4)(v)(A) and (B) amended 30607
1.1502–32T Added 30603
1.1502–33 (d)(5)(i)(D) revised; (k) added 30603
1.1502–33T Added 30603
1.1502–35 (c)(4)(i) revised; (k) added 30603
(c)(4)(ii)(B) amended 30607
(d)(4)(i)(B)(*2*), (d)(8) and (9) revised; (e) *Examples 3, 4, 6,* (g)(5) *Examples 1, 2, 3* and (j) amended 48474
1.1502–35T Added 30603
1.1502–43 (d) revised; (e) added 76907
1.1502–43T Added 76907
1.1502–47 (d)(14) *Examples (10)* and *(11)* removed; (d)(14) *Examples (12)* through *(16)* redesignated as (d)(14) *Examples (10)* through *(14)*; (b), (d)(12)(v), new (14) *Examples (11), (13)* and *(14)* revised 23856
(s) revised; (t) added 76907
1.1502–47T Added 23857
(s) revised; (t) added 76907
1.1502–75 (h)(2) revised 71044
1.1502–75T Removed 71044
1.1502–76 (a) revised 23857
(b)(2)(ii)(D) revised; (d) added 30604
(b)(2)(ii)(A)(*2*) amended 30607
1.1502–76T Added 23857
Added 30604
(b) through (c)(3) correctly revised; (d) correctly added 34009
Correctly removed 34010
1.1502–90 Amended 76907
1.1502–92 (e)(1) and (2) amended 30608
1.1502–94 (d) amended 30608
1.1502–95 (e)(8) and (f) revised; (g) added 30604
1.1502–95 (b)(3) amended 30608
1.1502–95T Added 30604
1.1503–2 (g)(2)(i), (iv)(B)(*3*)(*iii*) and (vi)(B) revised 71044
1.1503–2A Removed 12914
1.1503–2T Removed 71045
1.1503(d)–0 Added 12914
1.1503(d)–1 Added 12914
1.1503(d)–2 Added 12914
1.1503(d)–3 Added 12914
1.1503(d)–4 Added 12914
1.1503(d)–5 Added 12914
1.1503(d)–6 Added 12914
1.1503(d)–7 Added 12914
1.1503(d)–8 Added 12914
1.1561–0 Removed 76907
1.1561–1 Removed 76907
1.1561–1T Added 76907
1.1561–2 (a), (b) and (d) removed; (c) revised; (f) added 76908
1.1561–2T Added 76908
1.1561–3 Removed 76908
1.1561–3T Added 76908
1.1562–0 Removed 76908

NOTE: **Boldface page numbers indicate 2006 changes.**

CHANGES APRIL 1, 2006 THROUGH MARCH 30, 2007

1.1562–1 Removed **76909**
1.1562–2 Removed **76909**
1.1562–3 Removed **76909**
1.1562–4 Removed **76909**
1.1562–5 Removed **76909**
1.1562–6 Removed **76909**
1.1562–7 Removed **76909**
1.1563–1 (c)(2) revised; (e) added **30605**
(c)(2)(iv) *Examples (1)* and *(2)* amended **30608**
(c)(2)(iv) correctly added; (e) correctly revised **34010**
Removed **76909**
1.1563–1T Added **30605**
(a), (b), (c)(1), (2)(iv), (d) and (e) revised **76909**
1.1563–3 (d)(2)(iv) revised; (e) added **30606**
(d)(2)(i) amended **30608**
(d)(3) *Example 3* amended **76913**
1.1563–3T Added **30606**
1.1564–1 Removed **76913**
1.6011-4 (f)(1) and (3) revised; (h) redesignated as (h)(1) and amended; (h)(2) added **64459**
1.6011-4T Added **64459**
1.6012–2 (c) revised; (k) added **30606**
1.6012–2T Added **30606**
1.6038-2 (f) introductory text, (i), (k)(2)(iv) and (3)(i) amended; (f)(11) and (k)(1) revised; (f)(12) and (m) added **35525**
1.6038-2T (e) through (m) revised **35525**
1.6038A-2 (b)(8) revised **35526**
1.6038A-2T (b)(8) and (h) added **35526**
1.6038A–3 (a)(3) *Example 4* revised **44518**
1.6038A–3T Added **44518**
1.6038B–1 (b)(1)(ii) revised **71045**
1.6038B–1T (a) through (b)(3) revised **71045**
1.6041-1 (a)(1)(ii) amended; (a)(1)(iii) added **39551**
(a)(1)(ii) and (iii) correctly revised **47080**
1.6041-3 (p)(1) and (8) amended **39551**
1.6043–2 (a) amended **30608**
1.6045-5 Added **39551**
(f) *Examples 4* and *5* revised **47080**
1.6662–6 (d)(2)(ii) introductory text and (A) through (G) redesignated as (d)(2)(ii)(A) introductory text and (*1*) through (*7*); new (d)(2)(ii)(B) added; (d)(2)(iii)(B)(*4*), (*6*) and (g) revised **44518**
1.6662–6T Added **44518**
(d)(2)(ii)(B) correctly amended **76904**
1.6664–0 Amended 903
1.6664–1 Heading revised; (b)(3) added 903
1.6664–1T Removed 903
1.6664–2 (c) revised 903
1.6664–2T Removed 905
1.7476–2 (c)(2) revised **61888**
1.7702-0 Added **53970**
1.7874–2T Added **32443**
1.9300–1T Added **74468**
5.1561–1 Removed **76913**
31 Authority citation amended **42054**
Technical correction **58277, 76914**
31.3102-1 (b) revised; (c) redesignated as (d); new (c) and (e) added **35154**
31.3121(a)-2 (c)(2) and (3) redesignated as (c)(3) and (4); new (c)(2) and (d) added; (c)(1) and new (3) revised **35154**
31.3121(a)(7)-1 (c)(1) and (2) revised; (c)(3), (d) and (e) added **35155**
31.3121(a)(8)-1 (c), (d) and (e) revised; (h) added **35155**
31.3121(a)(10)-1 Revised **35156**
31.3121(i)-1 Existing text redesignated as (a) and amended; (b) added **35157**
31.3121(s)–1 (c)(2)(iii) and (d) revised **44519**
31.3121(s)–1T Added **44519**
31.3401(a)–1 (b)(8)(1)(*b*)(*2*) revised **42054**
31.3401(a)–4 (c) revised **42054**
31.3402(g)–1 (a) and (b)(2) revised; (b)(1) amended **42054**
Correctly amended **58276**
(a)(8) *Examples 1* and *3* correctly amended **77612**
(a)(8) *Example 3* correctly amended 3734
31.3402(j)–1 (a)(2) amended **42057**
31.3402(n)–1 Revised; authority citation removed **42057**
35.3405–1 Amended **61888**
54 Authority citation amended **43058, 75030, 75056**
54.4980F–1 Amended **61888**
54.4980G-0 Added **43058**

NOTE: **Boldface page numbers indicate 2006 changes.**

CHANGES APRIL 1, 2006 THROUGH MARCH 30, 2007

TITLE 26 Chapter I—Con.

Correctly amended 53967
54.4980G-1 Added 43058
54.4980G-2 Added 43058
54.4980G-3 Added 43058
54.4980G-4 Added 43058
Correctly amended 53967
54.4980G-5 Added 43058
54.9801-1 (a) revised 75056
54.9801-2 Introductory text revised 75056
54.9802-1 Revised 75030
(b)(2)(i)(D) *Example 4* and (f)(1) correctly amended 7929
54.9802-1T Removed 75030
54.9802-2 Added 75056
54.9831-1 (b) and (c)(1) revised 75057
300.0 (b)(4), (5) and (6) added; (c) revised 58742
(c) revised 78075
300.1 (b) revised 78075
300.2 (b) revised 78075
300.4 Added 58742
300.5 Added 58742
300.6 Added 58742
301 Authority citation amended 38263, 38986, 64460
Technical correction 56225
Technical correction 2769, 3916
301.6011-5T (a) amended 30608
301.6103(j)(1)-1 (c) introductory text revised (temporary) 38263
301.6103(j)(1)-1T Revised (temporary) 38263
301.6103(k)(6)-1 Added 38986
(e) correctly revised 60827
(d) *Examples 1* through *4* corrected 61833
301.6103(k)(6)-1T Removed 38988
301.6111-3T Added 64460
301.6112-1 (i) revised 64460
301.6114-1 (c)(8)(i) and (ii) corrected 27321
301.6320-1 (c)(2), (d)(2), (e)(3), (f)(2), (h)(2) and (i)(2) amended; (d)(3) added; (e)(1), (f)(1), (g)(3) *Example 1* and (j) revised 60839
301.6330-1 (c)(2), (d)(2), (e)(3), (f)(2), (h)(2) and (i)(2) amended; (d)(3) added; (e)(1), (f)(1), (g)(3) *Example 1* and (j) revised 60831
301.6502-1 Revised 52445
301.7701-3 (c)(1)(ii) revised 71045
301.7701-3T Removed 71045
602 Technical correction 56868, 71045
Technical correction 2769, 3916
602.101 (b) table amended (OMB numbers) 18006, 24542, 30608, 31333, 35526, 47452, 52444, 53020, 59674, 71045, 77612
(b) table correctly amended (OMB numbers) 34010, 71040
(b) table amended (OMB numbers) 5197, 6165, 12946

Proposed Rules:

1 .....18053, 19669, 20044, 20376, 23882, 24543, 26721, 26722, 29847, 30640, 31128, 31985, 32495, 33273, 34046, 34047, 35592, 37019, 38322, 38323, 39604, 40458, 43085, 43398, 43998, 44240, 44247, 44600, 45474, 46415, 46416, 47158, 47459, 47461, 48590, 50007, 50378, 51155, 52876, 53052, 54005, 54452, 54598, 56072, 61441, 61692, 61693, 62067, 62407, 63732, 64488, 66285, 67508, 71116, 71241, 74482, 75898, 76955, 76956, 77352, 77353, 77653, 77654
.....2964, 3087, 4220, 5228, 6190, 7360, 9284, 13055, 13058, 15081
20 64488
.....7360
25 64488
.....7360
31 .....44247, 47461, 64488
.....7360
53 64488
.....7360
54 64488
.....7360
56 64488
.....7360
300 .....51179, 51538, 54005, 54006, 59696
301 .....38323, 41377, 64496, 64501, 70335
.....1301, 6984, 7361, 9712
602 .....29847, 38323, 45474

TITLE 27—ALCOHOL, TOBACCO PRODUCTS AND FIREARMS

Chapter I—Alcohol and Tobacco Tax and Trade Bureau, Department of the Treasury (Parts 1—399)

1.3 (a) amended; (b) revised 16920
1.4 Revised 16920
1.10 Amended 16920
1.24 Introductory text amended 16920

NOTE: **Boldface page numbers indicate 2006 changes.**

CHANGES APRIL 1, 2006 THROUGH MARCH 30, 2007

1.25 Amended **16920**
1.27 Amended **16920**
1.31 Amended **16920**
1.35 Amended **16920**
1.42 Amended **16920**
1.50 Amended **16920**
1.51 Amended **16920**
1.52 Amended **16920**
1.55 Amended **16920**
1.56 (b) amended **16920**
1.58 Amended **16920**
1.59 Introductory text and (c) amended **16920**
4.3 (a) amended; (b) revised **16920**
4.4 Revised **16920**
4.10 Amended **16921**
4.21 (b)(3)(ii) and (iii) amended **16921**
4.23 (c)(2) introductory text and (e) amended **16921**
4.24 (a)(1), (b)(1), (c)(1) and (3) amended **16921**
4.25 (e)(2) amended **16921**
4.27 (a) and (c) revised; (b) amended **25752**
4.30 (b)(1) amended **16921**
4.32a Added; interim **42267**
4.32b Added; interim **42267**
4.33 (b) amended **16921**
4.37 (c) amended **16921**
4.38 (h) amended **16921**
4.39 (a)(4), (5), (d), (g), (i)(2)(iii), (3) and (j) amended **16921**
4.40 (a), (b) and (c) amended **16921**
4.50 (a) and (b) amended **16921**
4.52 Amended **16921**
4.64 (a)(4) and (5) amended **16921**
4.91 Introductory text amended **16921**
4.93 (a) introductory text, (c) introductory text, (d) and (e) amended **16921**
5.3 (a) amended; (b) revised **16921**
5.4 Revised **16921**
5.11 Amended **16921**
5.22 (k)(1), (2) and (l)(2) amended **16922**
5.23 (a)(2) amended **16922**
5.26 (b) amended **16922**
5.28 Introductory text amended **16922**
5.32a Added; interim **42268**
5.32b Added; interim **42268**
5.33 (g) amended **16922**
5.34 (a) amended **16922**
5.35 (a) amended **16922**
5.36 (d) amended **16922**
5.38 (b) and (c) amended **16922**
5.42 (a)(4), (5) and (b)(7) amended **16922**
5.46 (d)(1) amended **16922**
5.51 (a) through (d) amended **16922**
5.55 (a), (b) and (c) amended **16922**
5.65 (a)(4), (5) and (g) amended **16922**
6.5 Revised **16922**
6.6 (a) through (c)(3) amended **16922**
6.11 Amended **16922**
7.3 (a) amended; (b) revised **16922**
7.5 Revised **16922**
7.10 Amended **16923**
7.20 (c)(1) amended **16923**
7.22a Added; interim **42269**
7.22b Added; interim **42269**
7.23 (b) amended **16923**
7.24 (g) amended **16923**
7.25 (a)(1) amended **16923**
7.29 (a)(4), (5) and (d) amended **16923**
7.31 (a), (b) and (c) amended **16923**
7.41 (a) amended **16923**
7.54 (a)(4) and (5) amended **16923**
8.5 Revised **16923**
8.6 (a) through (c)(3) amended **16923**
8.11 Amended **16923**
9.3 (a) amended **16923**
9.11 Amended **16923**
9.32 (a) revised **66455**
9.46 (b) and (c) revised **34531**
9.57 Heading, (a), (b) introductory text and (c) introductory text revised; (d) added; eff. 4–23–07 13692
9.59 (c)(13) revised; (c)(14) through (19) redesignated as (c)(16) through (21); new (c)(14) and (15) added **34527**
9.75 (b) introductory text and (c)(10) through (16) revised; (b)(40) and (41) amended; (b)(42) and (43) added **34524**
9.139 (c)(9) and (10) revised; (c)(11) through (21) redesignated as (c)(12) through (22); new (c)(11) added **34527**
9.157 (b) introductory text and (c)(13) through (18) revised; (b)(41) and (42) amended; (b)(43) added **34524**
9.194 Added **33242**
9.195 Added **40414**
9.196 Added **40414**
9.197 Added **40414**
9.198 Added **40414**
9.199 Added **40414**

NOTE: **Boldface page numbers indicate 2006 changes.**

CHANGES APRIL 1, 2006 THROUGH MARCH 30, 2007

TITLE 27 Chapter I—Con.

9.200 Added **40414**
9.201 Added **40414**
9.202 Added **40404**
9.203 Added **40400**
9.204 Added **65411**
9.205 Added **68462**
9.206 Added **68471**
9.207 Added 6167
9.208 Added; eff. 4–9–07 10602
10.5 Revised **16923**
10.6 (a) through (c)(3) amended **16924**
10.11 Amended **16924**
11.5 Revised **16924**
11.6 (a) and (b) amended **16924**
11.11 Amended **16924**
12.1 Amended **16924**
12.3 (a) and (b) amended **16924**
12.31 Introductory text amended **16924**
13.2 Revised **16924**
13.11 Amended **16924**
13.20 (a) amended; (b) revised **16924**
13.21 (a) and (b) amended **16925**
13.22 Amended **16925**
13.23 Amended **16925**
13.25 (a) and (b) amended **16925**
13.26 (a) and (b) amended **16925**
13.27 (a), (b) and (c) amended **16925**
13.41 Amended **16925**
13.42 Amended **16925**
13.43 (a) and (b) amended **16925**
13.44 (a) and (b) amended **16925**
13.45 (a) and (b) amended **16925**
13.51 Amended **16925**
13.52 Amended **16925**
13.53 Amended **16925**
13.54 (a) and (b) amended **16925**
13.61 (a)(2), (b) and (d) amended **16925**
13.62 Amended **16925**
13.71 (a) and (b) amended **16925**
13.72 (b) amended **16925**
13.74 Amended **16925**
13.75 Heading amended **16925**
13.76 (a) amended **16925**
13.81 Amended **16925**
13.92 Amended **16925**
16.10 Amended **16925**
16.30 Amended **16925**
17.2 (a) amended; (b) revised **16925**
17.3 (a) introductory text, (b) and (c) amended **16926**
17.6 Amended **16926**
17.7 Revised **16926**
17.11 Amended **16926**
17.31 Amended **16926**
17.32 Heading and (a)(6) amended **16926**
17.33 Heading amended **16926**
17.34 Amended **16926**
17.41 Amended **16926**
17.42 (b) amended **16926**
17.51 (a) amended **16926**
17.52 Amended **16926**
17.53 (a) and (b) amended **16926**
17.54 Amended **16926**
17.55 Amended **16926**
17.62 Amended **16926**
17.71 (a) amended **16926**
17.73 Amended **16926**
17.92 Amended **16926**
17.101 Amended **16926**
17.106 Amended **16926**
17.107 Amended **16926**
17.108 (c) amended **16926**
17.111 Introductory text and (b) amended **16926**
17.112 Amended **16926**
17.113 Amended **16926**
17.114 Amended **16926**
17.121 (b) and (d) amended **16926**
17.122 Amended **16926**
17.123 Amended **16926**
17.125 (a) and (b) amended **16926**
17.126 (a) amended **16926**
17.127 Amended **16926**
17.131 Amended **16926**
17.132 (a) amended **16926**
17.133 Introductory text amended **16926**
17.134 Amended **16926**
17.135 (a)(2) amended **16926**
17.136 Amended **16926**
17.141 Amended **16926**
17.142 (a) and (b) amended **16927**
17.143 amended **16927**
17.144 Amended **16927**
17.147 (a) amended **16927**
17.151 Amended **16927**
17.161 Amended **16927**
17.164 (c) amended **16927**
17.166 (c) amended **16927**
17.167 (a) and (b) amended **16927**
17.168 (a) amended **16927**
17.170 Amended **16927**
17.171 Amended **16927**
17.182 Amended **16927**
17.183 (a), (b) and (c) amended **16927**
17.185 (c) amended **16927**
17.187 Amended **16927**
18.11 Amended **16927**

NOTE: **Boldface page numbers indicate 2006 changes.**

CHANGES APRIL 1, 2006 THROUGH MARCH 30, 2007

18.12 Revised **16927**
18.13 (a) introductory text and (b) amended **16927**
18.14 (a) introductory text, concluding text and (b) amended **16927**
18.15 Amended **16927**
18.16 (a) amended; (b) revised **16927**
18.17 Amended **16927**
18.19 Amended **16927**
18.22 (b) amended **16927**
18.24 Amended **16928**
18.27 (a) introductory text amended **16928**
18.39 Introductory text and (a) amended **16928**
18.40 Introductory text and (a) amended **16928**
18.41 Amended **16928**
18.42 (a) amended **16928**
18.52 (b) amended **16928**
18.61 (a) and (b) amended **16928**
19.4 Added **16928**
19.11 Amended **16928**
Correctly amended **25753**
19.31 Amended **16928**
19.32 Amended **16928**
19.35 Amended **16928**
19.36 (b) amended **16928**
19.37 (b) amended **16928**
19.38 (b) amended **16928**
19.41 (a) introductory text, (4) and (b) introductory text amended **16928**
19.42 (a) introductory text amended **16928**
19.44 mended **16928**
19.46 Amended **16928**
19.49 (b)(2) amended **16928**
19.51 (b) heading, (6), (d) heading, (3) and (4) amended **16928**
19.53 (b) and (c) amended **16928**
19.58 (c) and (d) amended **16928**
19.61—19.71 Undesignated center heading removed **16929**
19.61 (a) amended; (b) revised **16929**
19.62 Introductory text and (c) amended **16929**
19.63 Amended **16929**
19.65 amended **16929**
19.66 amended **16929**
19.67 (a)(2), (3)(ii), (b)(1), (2)(vi) and (c) amended **16929**
19.68 Amended **16929**
19.70 Amended **16929**
19.71 (a) through (d) amended **16929**
19.72—19.79 Undesignated center heading removed **16929**
19.72 Amended **16929**
19.73 Introductory text and concluding text amended **16929**
19.74 Amended **16929**
19.75 (a) introductory text through (c)(1) and (d) amended **16929**
19.76 Amended **16929**
19.77 Amended **16929**
19.78 Amended **16929**
19.79 Amended **16929**
19.81—19.84 Undesignated center heading removed **16930**
19.81 Amended **16930**
19.82 Amended **16930**
19.83 Amended **16930**
19.84 Amended **16930**
19.86 Amended **16930**
19.91 (a) and (b) amended **16930**
19.92 (b)(10) amended **16930**
19.96 (b)(1), (c)(2), (iii) and (d) amended **16930**
19.98 Introductory text and (c) amended **16930**
19.99 (c) amended **16930**
19.132 Amended **16930**
19.133 (b) amended **16930**
19.134 (a)(2), (c)(1), (2) and (d) amended **16930**
19.151 (c) amended **16930**
19.152 Concluding text amended **16930**
19.153 (b) amended **16930**
19.155 Amended **16930**
19.156 Amended **16930**
19.157 (a)(7) amended **16930**
19.158 (f) and concluding text amended **16930**
19.161 Introductory text and (c) amended **16930**
19.162 Amended **16930**
19.163 Introductory text and (f) amended **16930**
19.167 (c)(1) and (d) amended **16930**
19.168 (b)(2) amended **16930**
19.184 Amended **16930**
19.185 Amended **16930**
19.187 (a) amended **16930**
19.190 Amended **16930**
19.193 (a), (b)(3) and (c) amended **16931**
19.201 (a) amended **16931**
19.202 (a), (b) and (c) amended **16931**

NOTE: **Boldface page numbers indicate 2006 changes.**

CHANGES APRIL 1, 2006 THROUGH MARCH 30, 2007

TITLE 27 Chapter I—Con.

19.203 (a), (b) introductory text and (d) amended 16931
19.204 (a), (b) introductory text and (d) amended 16931
19.205 (b) introductory text, (c) introductory text and (d) amended 16931
19.206 (b) introductory text, (c) introductory text and (d) amended 16931
19.211 Amended 16931
19.231 Amended 16931
19.236 (a) amended 16931
19.237 (a) introductory text and (b) amended 16931
19.247 Amended 16931
19.250 Amended 16931
19.252 Amended 16931
19.273 (b)(3) and (c)(4) amended 16931
19.274 (a)(1) and (b) amended 16931
19.277 (c) amended 16931
19.279 (a) and (b) amended 16931
19.281 (e) concluding text and (f) amended 16931
19.282 Amended 16931
19.311 (a) and (b) amended 16931
19.319 (a) amended 16931
19.326 Amended 16931
19.327 Amended 16931
19.329 Amended 16931
19.342 (b) and (c) amended 16931
19.347 Amended 16931
19.353 Amended 16931
19.378 Amended 16931
19.382 Amended 16931
19.385 Amended 16931
19.386 (a)(2) amended 16931
19.395 Concluding text amended 16931
19.401 Amended 16931
19.402 (a)(1), (2) introductory text, (3) introductory text and (b)(1) through (d) amended 16931
19.453 (a) and (b) amended 16931
19.454 Amended 16931
19.456 Amended 16931
19.460 (e) amended 16932
19.461 (c) amended 16932
19.464 Amended 16932
19.485 (b) amended 16932
19.487 (a) amended 16932
19.506 Amended 16932
19.507 (b) amended 16932
19.508 (b) amended 16932
19.510 (a) and (c) amended 16932
19.519 Amended 16932
19.522 (b)(1) and (2) amended 16932
19.523 (b) amended 16932
19.524 (a)(3), (b)(1), (3), (c)(1) and (e) amended 16932
19.525 (a) amended 16932
19.533 Amended 16932
19.538 (a)(1) introductory text amended 16932
19.539 Amended 16932
19.540 (c)(2)(ii) and (B) amended 16932
19.561 (b)(1) and (c) amended 16932
19.562 (a)(2) through (e) amended 16932
19.563 (a) and (b) amended 16932
19.581 (b) amended 16932
19.585 Amended 16932
19.588 (b) amended 16932
19.593 (c) amended 16932
19.594 (a) amended 16932
19.597 (b) and (c) amended 16932
19.604 Amended 16932
19.633 (a), (b) introductory text and concluding text amended 16932
19.634 Amended 16932
19.637 Amended 16932
19.638 Amended 16932
19.641 (a) amended 16932
19.643 (c)(1) and (3) amended 16932
19.645 (e) amended 16932
19.681 (d) amended 16932
19.687 Amended 16932
19.691 (b) amended 16932
19.701 (a), (c) and (e) amended 16932
19.721 (d) amended 16932
19.723 (a), (b)(1) and (c)(1) amended 16932
(d)(3) amended 16933
19.724 (a) introductory text, (2) and (b) amended 16933
19.725 (a) introductory text and (b) amended 16933
19.731 (b)(2)(iii) introductory text and (c)(3) amended 16933
19.732 (f) amended 16933
19.741 (d) amended 16933
19.750 (b) introductory text amended 16933
19.761 Amended 16933
19.768 Introductory text amended 16933
19.770 (a)(2) and (6)(i) amended 16933

NOTE: **Boldface page numbers indicate 2006 changes.**

CHANGES APRIL 1, 2006 THROUGH MARCH 30, 2007

19.773 Introductory text and (b) amended **16933**
19.774 (e) amended **16933**
19.778 (b), (d) and (e) amended **16933**
19.791 Amended **16933**
19.792 (a) and (c) amended **16933**
19.822 Introductory text and concluding text amended **16933**
19.823 Amended **16933**
19.824 Amended **16933**
19.903 Introductory text and (c) amended **16933**
19.904 Introductory text and (c) amended **16933**
19.907 Amended **16933**
19.910 Amended **16933**
19.911 Introductory text amended **16933**
19.912 (a) introductory text and (2) amended **16933**
19.913 (a) heading, (1), (2), (b) and (c) amended **16933**
19.914 (a) introductory text amended **16933**
19.915 (a) introductory text amended **16933**
19.916 (b)(1) and (c) amended **16933**
19.917 Amended **16933**
19.918 Amended **16933**
19.919 Amended **16933**
19.921 (c) amended **16933**
19.930 (a)(1)(ii), (b) introductory text and (4) amended **16933**
19.945 Introductory text amended **16933**
19.950 Introductory text and (f) amended **16934**
19.955 Amended **16934**
19.967 Introductory text amended **16934**
19.970 Amended **16934**
19.980 (a) amended **16934**
19.982 (c)(1) and (3) amended **16934**
19.987 Amended **16934**
19.988 Amended **16934**
19.1001 (a) and (c) amended **16934**
19.1005 (a) and (b) amended **16934**
19.1006 Amended **16934**
20.11 Amended **16934**
20.20 Revised **16934**
20.21 (a) amended; (b) revised **16934**
20.22 (a)(1), (2) heading and introductory text, (3), (b)(1), (2) heading and introductory text, (3) and (c) amended **16934**
20.23 Amended **16934**
20.24 Amended **16934**
20.25 Amended **16934**
20.27 Amended **16935**
20.28 (a) and (b) amended **16935**
20.37 Amended **16935**
20.38a (a), (b) heading, (6), (c)(1), (2), (d) heading, (3) and (4) amended **16935**
20.40 (a), (b) and (c) amended **16935**
20.40a (a), (b)(2) and (d) amended **16935**
20.41 (c) introductory text amended **16935**
20.42 (a)(11) and (b) amended **16935**
20.43 (a) introductory text, (2) and (b) amended **16935**
20.44 Introductory text amended **16935**
20.45—20.55 Undesignated center heading amended **16935**
20.45 (c)(1) amended **16935**
20.48 (b) and (c) amended **16935**
20.50 Amended **16935**
20.51 Introductory text amended **16935**
20.56 (a)(1), (b), (c)(1) and (3) amended **16935**
20.57 (b)(1) and (2) amended **16935**
20.60 Amended **16935**
20.61 Amended **16935**
20.62 Amended **16935**
20.63 (a) and (b) amended **16935**
20.64 Amended **16935**
20.68 (a) introductory text amended **16935**
20.91 (a) and (c) amended **16935**
20.92 (a), (b), and (c) introductory text amended **16935**
20.100 (a) introductory text and (b) amended **16935**
20.103 Amended **16935**
20.111 (a) and (b) amended **16935**
20.117 (d)(2)(iv) amended **16935**
20.132 (c) amended **16935**
20.133 (a) introductory text and (b) amended **16935**
20.134 (b)(1)(ii) and (c) amended **16935**
20.144 Amended **16935**
20.147 (b) amended **16935**
20.161 (c)(3) amended **16935**
20.163 (c)(2) amended **16935**
20.164 (e) amended **16935**
20.166 Amended **16935**
20.170 Amended **16935**

NOTE: **Boldface page numbers indicate 2006 changes.**

CHANGES APRIL 1, 2006 THROUGH MARCH 30, 2007

TITLE 27 Chapter I—Con.

20.178 (a) introductory text and (c)(1) amended 16935
20.181 (a) amended 16935
20.182 (a) amended 16936
20.190 Amended 16936
20.191 Amended 16936
20.202 (a) amended 16936
20.204 (b) amended 16936
20.205 (f) amended 16936
20.211 (b) amended 16936
20.213 (a) and (b) amended 16936
20.234 (b)(3) amended 16936
20.235 (c) amended 16936
20.244 Amended 16936
20.245 Amended 16936
20.246 Amended 16936
20.252 (a) and (b) amended 16936
20.261 Amended 16936
20.262 (c) and (d) amended 16936
20.263 (c) and (d) amended 16936
20.265 (a) introductory text and (b) amended 16936
20.267 (a) and (c) amended 16936
21.2 (a) amended; (b) revised 16936
21.3 (b), (c) and (d) amended 16936
21.5 Introductory text amended 16936
21.7 Revised 16936
21.11 Amended 16936
21.21 (b) amended 16936
21.21 (c) amended 16937
21.31 (b) and (c) amended 16937
21.33 (c) amended 16937
21.34 (c) amended 16937
21.56 (a) amended 16937
21.65 (a) amended 16937
21.91 Amended 16937
21.123 Amended 16937
21.141 Footnote 2 amended 16937
22.11 Amended 16937
22.20 Revised 16937
22.21 (a) amended; (b) revised 16937
22.22 (a)(1), (2) heading and introductory text, (3), (4), (b)(1), (2) heading and introductory text, (3) and (c) amended 16937
22.23 Amended 16937
22.24 (a) and (b) amended 16937
22.25 Amended 16937
22.26 (a) and (b) amended 16937
22.36 Amended 16937
22.38 (a), (b) heading, (6), (c)(1), (2), (d) heading, (3) and (4) amended 16937
22.39 (a), (b) and (c) amended 16937
22.40 (a), (b)(2) and (d) amended **16938**
22.41 (b) introductory text amended **16938**
22.42 (a)(11) and (b) amended **16938**
22.43 (a) introductory text, (2) and (b) amended **16938**
22.44 Introductory text amended **16938**
22.45 (c)(1) amended **16938**
22.48—22.55 Undesignated center heading amended **16938**
22.50 Amended **16938**
22.51 Introductory text amended **16938**
22.57 (a)(1), (b), (c)(1) and (3) amended **16938**
22.58 (b)(1) and (2) amended **16938**
22.61 Amended **16938**
22.62 Amended **16938**
22.63 Amended **16938**
22.64 (b) amended **16938**
22.68 Introductory text amended **16938**
22.102 (c) introductory text amended **16938**
22.103 Amended **16938**
22.111 (c)(3) amended **16938**
22.113 (a) and (c) amended **16938**
22.122 (a) amended **16938**
22.124 (b) amended **16938**
22.125 (c) amended **16938**
22.142 (a)(1), (2), (c) and (d) amended **16938**
22.154 (b)(3) amended **16938**
22.155 (a) amended **16938**
22.161 (a) and (d) amended **16938**
22.162 Amended **16938**
22.164 (a) amended **16938**
22.171 (a) amended **16938**
22.174 Amended **16938**
22.175 Amended **16938**
22.176 Amended **16938**
24.10 Amended **16938**
24.19 Revised **16938**
24.20 (a) amended; (b) revised **16938**
24.21 (a) introductory text, (b) and (c) amended **16939**
24.22 (a) introductory text, (b) and (c) amended **16939**
24.25 (a) introductory text, (b), (c) and (d) amended **16939**
24.26 Amended **16939**
24.27 Amended **16939**
24.28 Amended **16939**
24.29 Amended **16939**

NOTE: **Boldface page numbers indicate 2006 changes.**

CHANGES APRIL 1, 2006 THROUGH MARCH 30, 2007

24.30 Amended 16939
24.31 Amended 16939
24.32 Amended 16939
24.35 Amended 16939
24.36 Amended 16939
24.37 Amended 16939
24.40 Amended 16939
24.41 Amended 16939
24.50 (b) amended 16939
24.52 (a) and (b) amended 16939
24.53 (a), (b) heading, (6), (c)(1), (2), (d) heading, (3) and (4) amended 16939
24.54 (b) and (c) amended 16939
24.55 (a) amended 16939
24.60 Amended 16939
24.62 Amended 16939
24.65 (a) introductory text, (b) introductory text and (c) introductory text amended 16939
24.66 (a) amended 16939
24.69 (a) introductory text and (b) amended 16939
24.70 Amended 16939
24.75 (f) amended 16939
24.77 (b) and (c) amended 16939
24.77 (d) and (e) amended 16940
24.80 Amended 16940
24.81 Amended 16940
24.82 Amended 16940
24.86 Amended 16940
24.87 Amended 16940
24.91 Introductory text and (c) amended 16940
24.96 (a) amended 16940
24.103 Amended 16940
24.105 Amended 16940
24.106 Amended 16940
24.107 Amended 16940
24.108 Amended 16940
24.109 Introductory text and (k) amended 16940
24.110 (c)(1) and (d) amended 16940
24.111 Amended 16940
24.112 Amended 16940
24.113 Amended 16940
24.115 Amended 16940
24.116 Amended 16940
24.117 Amended 16940
24.120 Amended 16940
24.123 Amended 16940
24.124 Amended 16940
24.125 (c) amended 16940
24.127 Amended 16940
24.131 Amended 16940
24.135 (b)(1), (4), (c), (d) and (e) amended 16940
24.136 (d) amended 16940
24.137 (a), (b)(1), (3) and (c) amended 16940
24.140 (a), (b)(3) concluding text and (c) amended 16940
24.141 Amended 16940
24.145 Amended 16940
24.146 (a), (b) and (c) amended 16940
24.148 (b) amended 16940
24.150 Amended 16940
24.154 Amended 16940
24.155 (a) introductory text and (b) amended 16940
24.157 Amended 16940
24.159 Amended 16940
24.165 Amended 16940
24.166 Amended 16940
24.167 (a) amended 16940
24.169 Amended 16940
24.170 (a) and (b) amended 16940
24.176 (b) amended 16940
24.183 Amended 16940
24.191 Amended 16940
24.197 Amended 16940
24.230 Amended 16940
24.231 Amended 16940
24.235 (b) amended 16940
24.236 Amended 16940
24.237 Amended 16940
24.242 (a) introductory text, (b), (c)(1) introductory text and (2) amended 16941
24.245 Amended 16941
24.246 (a)(1) amended 16941
24.247 Introductory text amended 16941
24.248 Introductory text amended 16941
24.249 (a), (b) and (c) amended 16941
24.250 (a), (b)(9), (c) and (d) amended 16941
24.257 (c)(2)(i) amended 16941
24.259 (c) amended 16941
24.260 Amended 16941
24.265 Amended 16941
24.266 (a) amended 16941
24.267 Amended 16941
24.268 Amended 16941
24.272 (b)(1), (3), (c)(1) and (e) amended 16941
24.275 (a) introductory text, concluding text and (b)(1) amended 16941
24.276 Amended 16941
24.277 (a) amended 16941
24.278 (f) and (h) amended 16941

NOTE: **Boldface page numbers indicate 2006 changes.**

CHANGES APRIL 1, 2006 THROUGH MARCH 30, 2007

TITLE 27 Chapter I—Con.

24.279 (a) amended 16941
24.291 (c) amended 16941
24.292 (b) amended 16941
24.293 (b) amended 16941
24.294 (a) and (b) amended 16941
24.295 (b) amended 16941
24.296 (a) and (b) amended 16941
24.300 (b), (d) and (e)(3) amended 16941
24.303 (d) amended 16941
24.304 (a) introductory text and (b) amended 16941
24.308 (b) amended 16941
24.313 Introductory text and (d) amended 16941
24.314 Amended 16941
24.316 Amended 16941
24.323 Amended 16941
25.3 (a) amended; (b) revised 16941
25.6 Revised 16941
25.11 Amended 16942
25.22 Amended 16942
25.23 (b) introductory text and (c) amended 16942
25.24 (a)(7) amended 16942
25.25 (a) and (b) amended 16942
25.31 Amended 16942
25.42 (a) introductory text and (c) amended 16942
25.51 Amended 16942
25.52 (a)(1) introductory text, (2), (3), (b) introductory text, (3) and (d) amended 16942
25.61 (a) and (c) amended 16942
25.62 (b) amended 16942
25.63 Amended 16942
25.64 Amended 16942
25.66 (c)(1) and (d) amended 16942
25.68 (b) amended 16942
25.71 (a)(2) and (b)(1) amended 16942
25.72 (b)(2) amended 16942
25.74 Amended 16942
25.75 Amended 16942
25.77 Amended 16942
25.81 (b)(1), (c) and (e) amended 16942
25.85 Amended 16942
25.91 (c) and (d) amended 16942
25.95 Amended 16942
25.96 Amended 16942
25.101 (a) introductory text and (b) amended 16942
25.103 Amended 16942
25.104 Amended 16942
25.105 Amended 16942
25.114 (a) amended 16942
25.117 Amended 16942
25.118 Heading and (f) amended 16942
25.119 (a) amended 16942
(b) amended 16943
25.120 Heading, (c) and (d) amended 16943
25.125 (a) amended 16943
25.127 Amended 16943
25.141 (b)(2) amended 16943
25.142 (b)(2) and (c) amended 16943
25.144 (b) introductory text amended 16943
25.152 (a) amended 16943
25.155 Amended 16943
25.158 (c) amended 16943
25.165 (b)(1), (3), (c)(1) and (e) amended 16943
25.167 (a) amended 16943
25.173 (a) amended 16943
25.182 Amended 16943
25.184 (d) amended 16943
25.196 (b) amended 16943
25.213 (b) introductory text and (c) amended 16943
25.222 (a) and (b) amended 16943
25.223 (a) and (b) amended 16943
25.225 (b)(2) amended 16943
25.251 (c) amended 16943
25.252 (c) amended 16943
25.272 (a) introductory text and (b) through (e) amended 16943
25.273 Amended 16943
25.274 (a) amended 16943
25.276 (c) amended 16943
25.277 Amended 16943
25.281 (c) amended 16943
25.282 (b) through (f) amended 16943
25.283 (d) amended 16943
25.284 (b) and (d) amended 16943
25.286 (a) amended 16943
25.291 (c)(2)(ii) and (d)(3) amended 16943
25.294 (c) amended 16943
25.297 (b)(4) amended 16943
25.300 (a), (c) and (d)(3) amended 16943
26.2 (a) amended; (b) revised 16943
26.3 Revised 16944
26.11 Amended 16944
26.37 Revised 16944
26.40 (e) amended 16944
26.43 Amended 16944
26.44 (a) amended 16944
26.46 (a) amended 16944
26.47 Amended 16944

NOTE: **Boldface page numbers indicate 2006 changes.**

CHANGES APRIL 1, 2006 THROUGH MARCH 30, 2007

26.50 (a) and (b) amended **16944**
26.50a (a), (b) introductory text and (2) introductory text amended **16944**
26.51 (b)(2) amended **16944**
26.52 (b) and (c) amended **16944**
26.54 Amended **16944**
26.62a Amended **16944**
26.65 Amended **16944**
26.66 Heading, (a) and (b) amended **16944**
26.68a Amended **16944**
26.70 Amended **16944**
26.70a Amended **16944**
26.71 (c) and (d) amended **16944**
26.72 Amended **16944**
26.74 Amended **16944**
26.75 Amended **16944**
26.76 Amended **16944**
26.78 Amended **16944**
26.79 Introductory text and (a) amended **16944**
26.80 (a) and (b) amended **16944**
26.81 (a), (b) and (c) amended **16944**
26.87 Amended **16944**
26.95 (b) amended **16944**
26.96 (a), (b) and (c) amended **16944**
26.104 (b) amended **16944**
26.105 (a), (b) and (c) amended **16945**
26.108 Heading amended **16945**
26.110 Amended **16945**
26.112 (a), (c)(1), (4) and (e) amended **16945**
26.112a (b)(1), (3), (c)(1) and (e) amended **16945**
26.113 (c), (d) and (e) amended **16945**
26.116 Amended **16945**
26.119 Amended **16945**
26.126 Amended **16945**
26.128 Amended **16945**
26.165 (a) introductory text and (1) amended **16945**
26.172 (b) amended **16945**
26.173 (a), (c) introductory text and (2)(viii) amended **16945**
26.174 (a) and (e) amended **16945**
26.193 (b) amended **16945**
26.194 (a) and (b) amended **16945**
26.197 Amended **16945**
26.199 Amended **16945**
26.199a (a) amended **16945**
26.199b Amended **16945**
26.199c Amended **16945**
26.199d Introductory text and (b) amended **16945**
26.199f (a) amended **16945**
26.204a (b) introductory text amended **16945**
26.205 (a)(8)(iv) amended 16945
26.209 Amended **16945**
26.210 (a) amended 16945
26.220 (a) and (b) amended 16945
26.221 (b)(2) amended 16945
26.222 (b) and (c) amended 16945
26.224 Amended 16945
26.275 (a) amended 16945
26.276 Amended 16945
26.303 Amended 16945
26.305 Amended 16945
26.308 (b) amended 16945
26.309 (a) and (c) introductory text amended 16945
26.310 (a) and (e) amended 16945
26.314 (a), (b) introductory text and concluding text amended 16945
26.316 Amended 16945
26.318 Amended 16945
26.319 Amended 16945
26.331 (a) introductory text, (b) introductory text and concluding text amended 16945
27.2 (a) amended; (b) revised 16946
27.3 Revised 16946
27.11 Amended **16945**
27.30 (a) amended 16946
27.58 Amended 16946
27.59 Amended 16946
27.76 (a) and (b) introductory text amended 16946
27.77 (b) introductory text and (d) amended 16946
27.136 (a) amended 16946
27.137 Amended 16946
27.171 Amended 16946
27.172 Amended 16946
27.175 Amended 16946
27.181 (a) amended 16946
27.182 (b)(1) and (d) amended 16946
27.204 (a), (b) introductory text and concluding text amended 16946
27.206 Amended 16946
27.208 Amended 16946
27.209 Amended 16946
27.221 (a) introductory text, (b) introductory text and concluding text amended 16946
28.4 Revised 16946
29.42 Revised 16947
29.43 (a) amended; (b) revised 16947
29.45 Amended 16947

NOTE: **Boldface page numbers indicate 2006 changes.**

CHANGES APRIL 1, 2006 THROUGH MARCH 30, 2007

TITLE 27 Chapter I—Con.

29.47 (a) and (c) amended 16947
29.49 (a), (b) and (c) amended 16947
29.55 (a) and (c) amended 16947
29.59 Amended 16947
30.1 (c) amended 16947
30.11 Amended 16947
30.21 (c) amended 16947
30.24 (a) and (b) amended 16947
30.31 (b) amended 16947
30.36 Amended 16947
30.43 Amended 16947
30.51 Amended 16947
31.11 Amended 16947
31.42 Amended 16948
31.43 Added 16948
31.55 (c) amended 16948
31.94 Amended 16948
31.131 Amended 16948
31.135 Amended 16948
31.136 Amended 16948
31.137 Amended 16948
31.138 Amended 16948
31.223 Amended 16948
31.230 (d) amended 16948
31.234 (a) amended 16948
31.236 Amended 16948
31.237 Amended 16948
40.11 Amended 16948
Correctly amended 25753
40.22 (b)(1), (2)(i), (ii) and (iii) amended 16948
40.33 (a), (b) heading, (6), (c)(1), (2), (d) heading, (3) and (4) amended 16948
40.35 (a), (b) and (c) amended 16948
40.36 (a) and (b)(2) amended 16948
(d) amended 16949
40.41 (a) amended; (b) revised 16949
40.42 Amended 16949
40.43 Amended 16949
40.44 Amended 16949
40.45 Introductory text and concluding text amended 16949
40.46 Introductory text and concluding text amended 16949
40.47 Amended 16949
40.49 Revised 16949
40.62 Amended 16949
40.63 Amended 16949
40.64 Amended 16949
40.68 Amended 16949
40.69 Introductory text amended 16949
40.70 Amended 16949
40.71 Amended 16949
40.72 Amended 16949
40.73 Amended 16949
40.74 Amended 16949
40.75 Amended 16949
40.76 Amended 16949
40.101 Amended 16949
40.102 Amended 16950
40.103 Amended 16950
40.113 Amended 16950
40.131 (a) amended 16950
40.136 (b) and (e) amended 16950
40.138 Amended 16950
40.139 Amended 16950
40.140 Amended 16950
40.162 Amended 16950
40.165a (b)(1), (3), (c)(1) and (e) amended 16950
40.166 Amended 16950
40.167 (a) and (b) amended 16950
40.168 Amended 16950
40.181 Amended 16950
40.184 (b)(1) amended 16950
40.185 Amended 16950
40.201 Amended 16950
40.202 (a) and (b) amended 16950
40.212 Amended 16950
40.217 Amended 16950
40.251 Amended 16950
40.253 Amended 16950
40.254 Amended 16950
40.255 Amended 16950
40.281 Amended 16950
40.282 Amended 16950
40.283 Amended 16950
40.284 Amended 16950
40.286 Amended 16950
40.287 Amended 16950
40.301 Amended 16950
40.311 (a) amended **16950**, 16951
40.312 Amended 16951
40.313 Amended 16951
40.331 Amended 16951
40.332 Amended 16951
40.355 (a), (b)(2) and (d) amended 16951
40.356 Amended 16951
40.357 (a)(3), (b)(1), (3), (c)(1) and (e) amended 16951
40.359 Amended 16951
40.373 (a), (b) heading and introductory text, (6), (c)(1), (2), (d) heading, (3) and (4) amended 16951
40.374 (a), (b) and (c) amended 16951
40.375 (a), (b)(2) and (d) amended 16951
40.382 Amended 16951

NOTE: **Boldface page numbers indicate 2006 changes.**

CHANGES APRIL 1, 2006 THROUGH MARCH 30, 2007

40.383 Amended 16951
40.384 Amended 16951
40.385 Introductory text and concluding text amended 16951
40.386 Introductory text and (c) amended 16951
40.392 Amended 16951
40.393 Amended 16951
40.394 Amended 16951
40.395 Amended 16951
40.396 Amended 16951
40.401 (b) amended 16951
40.405 Amended 16951
40.406 (b) and (d) amended 16951
40.407 Amended 16951
40.408 Amended 16951
40.410 Amended 16951
40.422 Introductory text amended 16951
40.425 Amended 16951
40.431 Introductory text amended 16951
40.433 Amended 16951
40.435 Amended 16952
40.471 Amended 16952
40.472 Amended 16952
40.473 Amended 16952
40.474 Amended 16952
40.475 Amended 16952
40.476 Amended 16952
40.477 Amended 16952
40.478 Amended 16952
44.2 (a) amended; (b) revised 16952
44.3 Revised 16952
44.11 Amended 16952
44.33 (a), (b) heading, (6), (c)(1), (2), (d) heading, (3) and (4) amended 16953
44.35 (a), (b) and (c) amended 16953
44.36 (a), (b)(2) and (d) amended 16953
44.62 Amended 16953
44.66 Amended 16953
44.67 (a) amended 16953
44.70 Amended 16953
44.71 Amended 16953
44.72 Introductory text and (c) amended 16953
44.73 Introductory text and (c) amended 16953
44.82 Amended 16953
44.83 Amended 16953
44.84 Amended 16953
44.91 Amended 16953
44.92 Amended 16953
44.93 Amended 16953
44.104 Amended 16953
44.105 Amended 16953
44.106 Amended 16953
44.112 Amended 16953
44.121 (b) amended 16953
44.123 Amended 16953
44.124 Amended 16953
44.125 Amended 16953
44.127 Amended 16953
44.129 (a) amended 16953
44.142 (e) amended 16953
44.143 (a) and (b) amended 16953
44.145 Amended 16953
44.147 Amended 16953
44.150 Amended 16953
44.152 Amended 16953
44.153 Amended 16953
44.154 Amended 16953
44.161 Amended 16953
44.162 Amended 16953
44.184 Amended 16953
44.199 Amended 16953
44.200 Amended 16953
44.201 Amended 16954
44.202 Amended 16954
44.203 Amended 16954
44.204 Amended 16954
44.205 (b)(3) amended 16954
44.206 Amended 16954
44.207 Amended 16954
44.207a Amended 16954
44.208 Amended 16954
44.209 Amended 16954
44.210 Amended 16954
44.212 Amended 16954
44.213 Amended 16954
44.222 Amended 16954
44.223 Amended 16954
44.224 Heading, (a), (b), (d) and (e) amended 16954
44.225 Amended 16954
44.226 Amended 16954
44.227 Amended 16954
44.228 Amended 16954
44.229 Amended 16954
44.230 Amended 16954
44.231 Amended 16954
44.232 Amended 16954
44.242 Amended 16954
44.244 Amended 16954
44.245 Amended 16954
44.246 Amended 16954
44.257 Amended 16954
44.258 Amended 16954
44.259 Amended 16954
44.260 Amended 16954

NOTE: **Boldface page numbers indicate 2006 changes.**

CHANGES APRIL 1, 2006 THROUGH MARCH 30, 2007

TITLE 27 Chapter I—Con.

44.261 Amended 16954
44.262 Amended 16954
44.263 Amended 16954
44.264 Amended 16954
44.264a amended 16954
44.265 Amended 16954
44.266 Amended 16954
44.267 Amended 16954
45.11 Amended 16954
45.21 Introductory text and concluding text amended 16954
45.22 Introductory text and concluding text amended 16954
45.23 Amended 16954
45.24 Amended 16955
45.26 Revised 16955
45.27 (a) amended; (b) revised 16955
45.34 Amended 16955
45.36 Amended 16955
45.42 Amended 16955
45.51 (d) amended 16955
46.2 Amended 16955
46.5 (c) amended 16955
46.6 (c) amended 16955
46.7 Amended 16955
46.8 Concluding text amended 16955
46.10 Amended 16955
46.11 (b) amended 16955
46.13 Amended 16955
46.14 Amended 16955
46.15 Amended 16955
46.21 Revised 16955
46.22 (a) amended; (b) revised 16955
46.72 Amended 16955
46.73 Amended 16956
46.74 Amended 16956
46.77 Amended 16956
46.78 Amended 16956
46.79 Amended 16956
46.163 Amended 16956
46.164 Amended 16956
46.165 Amended 16956
46.192 (a) revised 16956
46.210 Amended 16956
46.231 Revised 16956
46.233 Revised 16956
46.242 Amended 16956
46.244 Amended 16956
46.251 Amended 16956
46.253 Amended 16956
46.262 Amended 16956
46.264 Amended 16956
46.270—46.274 Undesignated center heading amended 16956
46.271 Amended 16956
46.272 Introductory text amended 16956
46.273 Amended 16956
46.274 Amended 16957
53.3 Revised 16957
53.11 Amended 16957
53.20 Revised 16957
53.21 (a) amended; (b) revised 16957
53.22 (a)(3) and (b) amended 16957
53.23 (a) introductory text and (b) amended 16957
53.24 (a)(1) and (d)(1) amended 16957
53.92 (b)(2) amended 16957
53.96 (b)(4) amended 16957
53.115 (b) amended 16957
53.132 (c)(2)(i)(E), (ii) and (iii) amended 16957
53.133 (d)(2)(vi), (3) and (4) amended 16957
53.134 (d)(2)(ii) and (iv) amended 16957
53.135 (c)(3) amended 16957, 16958
53.140 (b) amended 16958
53.142 (a) introductory text amended 16958
53.151 (a)(1), (2), (3), (b)(1) and (2) amended 16958
53.152 (a) amended 16958
53.154 (a) and (b) amended 16958
53.155 (a) and (b) amended 16958
53.156 (a)(1) and (c) amended 16958
53.157 (a), (b)(1), (2)(i)(A), (ii)(A), (iii)(A), (iv)(B), (c), (d)(3), (e)(1), (4), (f)(1) and (2) amended 16958
53.158 (b)(1), (3), (c)(1) and (e) amended 16958
53.159 (b)(1), (c)(3) introductory text, (6) introductory text, (d)(1), (2), (g), (i), (j)(1), (2) and (k) *Example 1* amended 16958
53.171 Amended 16958
53.172 (a)(3)(ii)(A), (B) and (b)(2)(iii) amended 16958
53.179 (b)(1)(iv) amended 16958
53.186 (a) introductory text and (4) amended 16958
53.187 (a) amended 16958
70.1 (a) introductory text and (1) amended 16958
70.2 (a) amended; (b) revised 16959
70.3 Revised 16959
70.11 Amended 16959
70.21 Amended 16959
70.22 (a) and (b) amended 16959

NOTE: **Boldface page numbers indicate 2006 changes.**

CHANGES APRIL 1, 2006 THROUGH MARCH 30, 2007

70.23 (b) amended **16959**
70.24 (b) amended **16959**
70.25 (a)(4) amended **16959**
70.26 (c)(2)(ii) introductory text and (B) amended **16959**
70.30 (a) and (b) amended **16959**
70.31 (a), (b) and (c) amended **16959**
70.32 Amended **16959**
70.33 Introductory text amended **16959**
70.34 Amended **16959**
70.40 Amended **16959**
70.41 (a), (c), (d) and (f) amended **16959**
70.42 Heading, (a)(1), (b)(1), (2) and (c)(1) amended **16959**
70.51 Amended **16959**
70.61 (a)(1)(i) introductory text, (C), (D), (2) and (3) amended **16959**
70.63 (a) and (b)(1) amended **16959**
70.64 Amended **16959**
70.71 Introductory text amended **16959**
(a), (b)(1)(ii) and (2) amended **16960**
70.72 Amended **16960**
70.73 Amended **16960**
70.74 (b), (c) (1) and (2) amended **16960**
70.75 (a) introductory text, (b) and (c) amended **16960**
70.76 (a), (b)(3), (c) and (d) amended **16960**
70.77 (a)(1), (2), (b)(1) and (2) amended **16960**
70.81 (a) amended **16960**
70.82 Amended **16960**
70.92 (c) and (d)(2)(i) amended **16960**
70.94 (a) amended **16960**
70.95 Amended **16960**
70.96 (a)(1)(iv), (2), (3) and (c) amended **16960**
70.97 (c)(2) amended **16960**
70.98 (b) amended **16960**
70.100 Amended **16960**
70.101 Amended **16960**
70.113 (b) amended **16960**
70.122 Amended **16960**
70.123 (a)(2), (b)(1) and (2) amended **16960**
70.124 Amended **16960**
70.125 (a), (b) and (c) amended **16960**
70.126 Amended **16960**
70.144 (c) amended **16960**
70.148 (c)(1) and (2) amended **16960**
70.149 (a)(3) introductory text and (b)(2)(i)(A) amended **16960**
70.150 (a) introductory text through (d), (e)(1) introductory text, (2)(i) introductory text and (B) amended **16960**
70.151 (f)(1), (2) and (g) amended **16960**
70.161 (a)(1) and (2) amended **16960**
(a)(4)(i)(B), (b) and (c) amended **16961**
70.162 (a) and (b) amended **16961**
70.163 (a)(2)(ii) introductory text, (b)(1) and (c) amended **16961**
70.164 (b)(1) introductory text and (c) amended **16961**
70.165 Amended **16961**
70.167 (a)(1), (2)(i) introductory text, (C), (D), (ii), (3) introductory text, (i) through (iv), (4), (b)(1) introductory text, (ii) concluding text and (2)(iv) amended **16961**
70.168 (a), (b)(2) and (c) amended **16961**
70.169 Amended **16961**
70.170 (b) amended **16961**
70.181 (a), (b)(1), (2), (c)(1)(i), (ii), (2), (3)(i) introductory text, concluding text, (ii), (4)(i), (ii) concluding text, (iii), (iv) introductory text, (5) introductory text, (ii)(B) and (8) amended **16961**
70.182 (a)(1), (2)(i), (3), (4) introductory text, (6)(ii) and (b) amended **16961**
70.183 (a), (b) introductory text, (2), (3), (6), (7) introductory text, (9)(ii), (11) and (c) through (f) amended **16961**
70.184 (a), (b) introductory text, (1), (2), (c) introductory text and (1) amended **16961**
70.185 (a) and (b) amended **16961**
(c) amended **16962**
70.186 (b)(2) and (c) amended **16962**
70.187 (a) and (b) amended **16962**
70.188 Amended **16962**
70.191 (a) and (b) introductory text amended **16962**
70.192 (a) amended **16962**
70.204 (a) concluding text amended **16962**

NOTE: **Boldface page numbers indicate 2006 changes.**

CHANGES APRIL 1, 2006 THROUGH MARCH 30, 2007

TITLE 27 Chapter I—Con.

70.205 (a)(1), (2)(i), (ii)(C), (b)(1), (2), (c)(1), (e)(1)(ii) introductory text, (2), (3) and (4) amended 16962
70.206 (a)(1), (b)(1) introductory text, (3)(ii), (4)(ii) introductory text, A concluding text, (iii) and (c)(1)' through (4) amended 16962
70.213 Amended 16962
70.222 (b) amended 16962
70.223 (d) amended 16962
70.224 (a)(2)(i) amended 16962
70.227 Amended 16962
70.231 (i)(3) amended 16962
70.241 (a)(8) and (b) amended 16962
70.242 (a), (c)(1) and (2) amended 16962
70.245 Heading, (a), (c)(2), concluding text, (d) heading, (1) and (2) amended 16962
70.251 (a)(2) amended 16962
70.253 (b)(2) amended 16962
70.263 (d) amended 16962
70.271 (d)(1) amended 16962
70.281 (b)(2) introductory text, (vi) and (3)(v) amended 16962
70.301 (a) amended 16962
70.303 (a), (b) and (c) amended 16962
70.304 (a) and (b) amended 16962
70.306 (a) and (b)(2) amended 16962
70.311 Amended 16962
70.321 (a) introductory text and (b) amended 16962
70.332 Amended 16962
70.333 Amended 16962
70.411 (b), (c) introductory text and (5) amended 16963
70.412 (a) amended 16963
70.413 (a) and (b) amended 16963
70.414 (a) amended 16963
70.416 Amended 16963
70.418 Amended 16963
70.419 Amended 16963
70.432 (a), (b) and (c) amended 16963
70.433 (a) and (b) amended 16963
70.435 (i) amended 16963
70.447 Amended 16963
70.481 (a), (b)(2)(ii), (3)(ii) introductory text and (4)(iii) amended 16963
70.482 (a) introductory text and (d)(1)(i) amended 16963
70.483 Amended 16963
70.484 Amended 16963
70.485 (a) and (d)(1) amended 16963
70.486 Amended 16963
70.504 (c)(2) amended 16963
70.506 Amended 16963
70.507 (g) amended 16963
70.602 (a) and (b)(1) introductory text amended 16963
70.606 Introductory text amended 16963
70.608 Amended 16963
70.609 Amended 16963
70.701 (a)(1), (2), (c), (d)(1), (2) heading, (i)(A), (B), (iii)(B), (C), (D), (iv)(A), (B) and (C) amended 16963
70.702 (c) amended 16963
70.801 Amended 16963
70.802 (c) through (g) amended 16963
70.802 (g) amended 16964
70.803 (b)(1), (2), (c), (d) introductory text, (3), (e) heading, (1) through (5) introductory text, (iii), (iv), (vi), (f) and (g) amended 16964
71.1 Amended 16964
71.3 (a) amended; (b) revised 16964
71.4 Added 16964
71.5 Amended 16964
71.25 Amended 16965
71.26 Amended 16965
71.27 Amended 16965
71.29 Amended 16965
71.31 Amended 16965
71.35 Amended 16965
71.36 Amended 16965
71.37 Amended 16965
71.38 Amended 16965
71.45 Amended 16965
71.46 Amended 16965
71.48 Introductory text amended 16965
71.49 Amended 16965
71.49a Introductory text amended 16965
71.49b Introductory text and (c) amended 16965
71.55 (a) amended 16965
71.57 Amended 16965
71.59 Amended 16965
71.60 (a), (b) and (c) amended 16965
71.61 Amended 16965
71.62 Amended 16965
71.63 Amended 16965
71.64 (a), (b) and (c) amended 16965
71.65 Amended 16965
71.70 Amended 16965
71.71 Amended 16965

NOTE: **Boldface page numbers indicate 2006 changes.**

CHANGES APRIL 1, 2006 THROUGH MARCH 30, 2007

71.72 Amended **16965**
71.73 Amended **16965**
71.75 Amended **16965**
71.78 Amended **16965**
71.79 (b) amended **16965**
71.80 Amended **16965**
71.85 Amended **16965**
71.95 Amended **16965**
71.96 Amended **16965**
71.97 Amended **16965**
71.98 Amended **16965**
71.99 Amended **16965**
71.100 Amended **16965**
71.105 Amended **16965**
71.106 Amended **16965**
71.107—71.110 Undesignated center heading removed **16965**
71.107 Amended **16965**
71.107a Heading, (a) introductory text, (2) and (3) amended **16965**
71.108 (a) and (b) amended **16966**
71.109 Amended **16966**
71.110 Amended **16966**
71.115 Amended **16966**
71.116 Amended **16966**
71.117 Amended **16966**
71.118 Amended **16966**
71.126 Amended **16966**
71.129 Amended **16966**

Chapter II—Bureau of Alcohol, Tobacco, Firearms, and Explosives, Department of Justice (Parts 400—699)

555.141 (a)(10) added **46101**

Proposed Rules:

4 ..... **42329, 54943**
5 ..... **42329, 54943**
7 ..... **42329, 54943**
9 ..... **25795, 37870, 40458, 40465, 53612, 65432, 65437, 70472**
..... 3088, 13720
40 ..... **62506, 70476**
41 ..... **62506, 70476**
44 ..... **62506, 70476**
45 ..... **62506, 70476**
555 ..... **46174**

NOTE: **Boldface page numbers indicate 2006 changes.**

C

0.1
0.2
0.2
0.3

0.3

0.5
0.6
0.6
0.6
0.6
0.6
0.6
0.6
0.6

0.6

0.7

0.7

0.7
0.
5.
5.

5.

5.
12
12
12
16

16
17
17
17
17
17
17

N

CHANGES JULY 1, 2006 THROUGH MARCH 30, 2007

TITLE 28—JUDICIAL ADMINISTRATION

Chapter I—Department of Justice (Parts 0—199)

0.1 Amended 10065
0.29 (a) revised....**54413**
0.29j Revised **54413**
0.33a—0.33c (Subpart F-1) Removed....10065
0.39—0.39c (Subpart G-2) Revised **54414**
0.55 (i) revised....10065
0.61 Removed 10065
0.62 Removed 10065
0.64 Removed 10065
0.64-1 Revised 10065
0.64-2 Revised 10065
0.64-4 Revised 10066
0.64-5 Revised 10066
0.65—0.69c (Subpart L) Redesignated from 0.65—0.69c (Subpart M); heading revised 10066
0.65—0.69c (Subpart M) Redesignated as 0.65—0.69c (Subpart L)....10066
0.70—0.71 (Subpart M) Redesignated from 0.70—0.71 (Subpart N)....10066
0.70—0.71 (Subpart N) Redesignated as 0.70—0.71 (Subpart M)....10066
0.72 (Subpart N) Added 10066
0.175 (a) revised....10068
5.1 Revised....10068
5.2 (a) and (g) through (j) amended; (d) revised 10068
5.100 (a)(3) and (5) revised; (a)(6) removed; (a)(7) through (13) redesignated as (a)(6) through (12)....10068
5.501 Amended 10068
12 Authority citation revised....10068
12.2 Revised 10068
12.20 Revised....10068
16.74 (a) introductory text revised **58278**
16.91 (a)(1) amended....**58278**
17 Authority citation revised 10068
17.1 (a) amended 10069
17.3 Revised 10069
17.14 (b)(1) revised....10069
17.15 (b) amended....10069
17.18 (b), (i), (j)(2) and (3) revised 10069
17.42 (a) amended....10069
45 Authority citation revised....**54414**
45.11 Added....**54414**
45.12 Added....**54414**
45.13 Added....**54414**
32 Revised....**46037**
58 Authority citation revised....**38078**
58.15 Added; interim....**38078**
58.16 Added; interim....**38078**
58.17 Added; interim....**38078**
58.25 Added; interim....**38082**
58.26 Added; interim....**38082**
58.27 Added; interim....**38082**
61 Appendix E added....**71048**
65.70 (c) revised....10069
67 Removed....11287
72 Added; interim....8897
73.3 (a) amended 10070
91.21—91.24 (Subpart C) Regulation at 69 FR 2299 confirmed 2187
91.22 Regulation at 69 FR 2299 confirmed....2187
94 Added....**52451**

Chapter V—Bureau of Prisons, Department of Justice (Parts 500—599)

503 Regulation at 70 FR 67091 confirmed....**51749**
542.15 Regulation at 70 FR 67091 confirmed....**51749**
542.31 Regulation at 70 FR 67091 confirmed....**51749**
552 Authority citation revised....12086
552.40—552.42 (Subpart E) Revised 12086

Proposed Rules:

20....**52302**
....2817
511....**38543**
524....**64504**
545....**64505**
550....**64507**
570....**70696**
571....**76619**
572....**76619**

NOTE: **Boldface page numbers indicate 2006 changes.**

CHANGES JULY 1, 2006 THROUGH MARCH 30, 2007

TITLE 29—LABOR

Subtitle B—Regulations Relating to Labor (Parts 100—4999)

Chapter I—National Labor Relations Board (Parts 100—199)

100 Authority citation revised **47733**
100.601—100.625 (Subpart F) Added; interim **47733**

Chapter IV—Office of Labor-Management Standards, Department of Labor (Parts 400—499)

403 Policy statement.....3735
403.2 (d) revised.....**57737**
403.5 (d) revised.....**57737**
403.8 (c) redesignated as (d); new (c) added.....**57737**

Chapter XIV—Equal Employment Opportunity Commission (Parts 1600—1699)

1603 Authority citation and heading revised.....5616
1603.100 Amended 5616
1603.101 Introductory text amended.....5616
1610.4 (c) amended 5617
1614.701—1614.707 (Subpart G) Revised **43650**

Chapter XVII—Occupational Safety and Health Administration, Department of Labor (Parts 1900—1999)

1910.1—1910.8 (Subpart A) Authority citation revised.....**38086**
Authority citation revised 7190
1910.6 (e) introductory text and (q) introductory text revised; (e)(33) and (q)(16) removed; eff. 8–13–07 7190
1910.8 Table amended (OMB numbers).....**38086**
1910.66—1910.68 (Subpart F) Authority citation revised 7190
1910.66 Amended; eff. 8–13–07 7190
1910.132—1910.138 (Subpart I) Authority citation revised.....**50187**
1910.134 (b) amended; (d)(3)(i)(A) text, Table 1 and (B) text added; (n) revised.....**50187**
1910.301—1910.399 (Subpart S) Authority citation revised.....719
1910.302 Revised; eff. 8–13–07 719
1910.303 Revised; eff. 8–13–07 719
1910.304 Revised; eff. 8–13–07 719
1910.305 Revised; eff. 8–13–07 719
1910.306 Revised; eff. 8–13–07 719
1910.307 Revised; eff. 8–13–07 719
1910.308 Revised; eff. 8–13–07 719
1910.399 Revised; eff. 8–13–07 721
1910.301—1910.399 (Subpart S) Appendix A revised; Appendices B and C removed; eff. 8–13–07 722
1910.1000—1910.1450 (Subpart Z) Authority citation revised **5018**
1910.1001 (g)(2)(ii) and (3) revised; (l)(3)(ii) amended **5018**
1910.1017 (g)(3)(i) table and (iii) removed; (g)(3)(i) revised.....**5018**
1910.1018 (h)(3)(i) revised; Tables I, II and (h)(3)(ii) removed; (h)(3)(iii) redesignated as new (h)(3)(ii).....**5018**
1910.1025 (f)(2)(ii) Table II removed; (f)(3)(i) and (ii) revised **5018**
1910.1026 (n)(3) revised; (n)(4) and Appendix A added.....**6324**
1910.1027 (g)(3)(i) revised.....**5018**
1910.1028 (g)(2)(i) and (3)(i) revised; (g)(3)(ii) Table 1 removed.....**5018**
1910.1029 (g)(3) revised.....**5018**
1910.1043 (f)(3)(i) and (ii) revised **5018**
1910.1044 (h)(3) revised.....**5018**
1910.1045 (h)(2)(i) and (3) revised **5019**
1910.1047 (g)(3) revised.....**5019**
1910.1048 (g)(2) and (3) revised.....**5019**
1910.1050 (h)(3)(i) revised **5019**
1910.1052 (g)(3) revised.....**5019**
1915 Authority citation revised **38086, 5019**
1915.5 (d)(4)(i), (vi) through (x) and (xiii) through (xviii) revised; (d)(4)(xix) removed.....**6084**
Regulation at 71 FR 60846 confirmed.....
1915.8 Table amended (OMB numbers).....**3808**
1915.505 (e)(3)(v) revised.....**6084**
Regulation at 71 FR 60847 confirmed.....

NOTE: **Boldface page numbers indicate 2006 changes.**

CHANGES JULY 1, 2006 THROUGH MARCH 30, 2007

1915.507 (b)(1), (2), (c)(6), (d)(1), (2), (3) and (5) revised.....**60847**
Regulation at 71 FR 60847 confirmed.....7
1915.1001 (h)(2) revised.....**50191**
1926.1—1926.5 (Subpart A) Authority citation revised.....**38086**
1926.5 Table amended (OMB numbers).....**38086**
1926.50—1926.66 (Subpart D) Authority citation revised.....**50191**
1926.60 Table 1 removed; (i)(3)(i) revised.....**50191**
1926.62 (f)(3)(i) revised; (f)(3)(ii) Table 1 removed.....**50191**
1926.1002 (h)(1)(v) revised.....**41129**
1926.1000—1926.1003 (Subpart W) Appendix A amended.....**41130**
1926.1100—1926.1152 (Subpart Z) Authority citation revised.....**50191**
1926.1101 (h)(3) revised.....**50191**
1926.1127 (g)(3)(i) revised.....**50192**
1928.53 (d)(2)(ii) revised.....**41145**
1928.51—1928.53 (Subpart C) Appendix B amended.....**41146**
1956 Authority citation revised.....**47087**
1956.50 Revised.....**47087**
1956.52 Revised.....**47089**
1956.53 Heading removed.....**47090**
1956.54 Revised.....**47090**
1956.55 Removed.....**47090**

Chapter XX—Occupational Safety and Health Review Commission (Parts 2200—2499)

2201 Revised.....**56350**
2400 Revised.....**57421**

Chapter XXV—Employee Benefits Security Administration, Department of Labor Parts 2500—2599)

2520.104a–2 Added.....**41368**
2520.103–1 (f) revised.....**41368**
2520.103–2 (c) revised.....**41368**
2520.103–9 (d) revised.....**41368**
2520.103–12 (f) revised.....**41368**
2530 Authority citation revised.....10073
2530.206 Added; interim.....10073
2550 Authority citation revised.....6478
2550.404a–3 (d)(1)(ii), (iii)(C), (2)(ii)(A), (iii), (iv), (3), (e)(1)(iv), (v), (vi) and appendix amended; interim.....7520
2550.408b–19 Added; interim.....6478
2578.1 (d)(2)(vi)(A)(5)(ii), (iii), (d)(2)(vi)(A)*(6)*, *(7)*, *(8)* and Appendix C amended; interim.....7522
2590.702 Revised.....**75038**
2590.712 (f)(1), (g)(2) and (i) amended; interim.....8630

Chapter XXVII—Federal Mine Safety and Health Review Commission (Parts 2700—2799)

2700 Authority citation revised.....**40655**
Authority citation revised.....2191
2700.1 (a) and (b) revised.....**44206**
2700.5 (d) through (g) redesignated as (e), (f), (g) and (i); new (e), (f) and (g) revised; new (d) and (h) added.....**44206**
(b) amended.....**54905**
(e)(1) and (2) amended.....2191
2700.7 (c) revised.....**44206**
(c)(1) amended.....2191
2700.8 Revised.....**44207**
Introductory text and (a) revised; *Example 3* added.....2191
2700.9 (a) revised; (c) added.....**44207**
2700.10 (c) revised; (d) amended.....**44207**
2700.21 Heading revised; existing text designated as (b); new (a) added.....**44207**
2700.24 Added; interim.....**40655**
Revised.....2191
2700.26 Revised.....**44207**
2700.28 (b) revised.....**44207**
2700.45 (a), (e), (f) and (g) revised; (c) amended.....**44208**
2700.51 Revised.....**44208**
2700.52 (a) amended.....**44208**
2700.56 (d) and (e) revised.....**44208**
2700.67 (a) and (c) revised; (d) redesignated as (f); new (d) and (e) added.....**44208**
2700.69 (c) amended; (d) added.....**44209**
(b) revised.....2192
2700.70 (a) amended; (f) revised.....**44209**
2700.72 Removed.....**44209**
2700.74 (a) amended; (d) added.....**44209**
(a) correctly amended.....**52211**
2700.75 (f) and (g) revised; (h) added.....**44209**
2700.76 (c) revised.....**44209**

NOTE: **Boldface page numbers indicate 2006 changes.**

CHANGES JULY 1, 2006 THROUGH MARCH 30, 2007

TITLE 29 Chapter XXVII—Con.

2700.78 (b) revised **44209**
2700.80 (a) revised **44209**
2700.84 Removed **44209**
2704.100 Revised **442091**
2704.103 (a)(3) revised **54905**
2704.104 (b)(2) removed; (b)(3) and (4) redesignated as (b)(2) and (3); (c) revised **44210**
(b)(1) revised **54905**
(a) revised **54905**
2704.105 (b) introductory text revised **44210**
2704.106 (a) revised **54905**
2704.202 (b) and (c) revised **54905**
2704.206 (a) amended; (c) revised **44210**
2704.302 (a) amended **44210**
2705.1 (a) revised **44210**
2705.2 (c) and (d) revised **54905**

Chapter XL—Pension Benefit Guaranty Corporation (Parts 4000—4999)

4007.8 (a) introductory text amended; (c) and (d) revised **66869**
4007 Appendix added **66869**
4011.1 Correctly amended 2616
4022 Appendix B amended **40011, 47091, 54416, 60428, 66456, 75421**
Appendix C amended **40012, 47091, 54416, 60429, 66456, 75421**
Appendix D amended **69481**
Appendix B amended ... 1461, 7350, 12087
Appendix C amended ... 1461, 7350, 12088
4044 Appendix B amended **40012, 47091, 54416, 60429, 66456, 75421**
Appendix D amended **69482**
Appendix B amended ... 1461, 7350, 12088
4050.2 Amended **75117**
4281.14 (c)(1), (2), (d)(1), (2) and (e) revised **39206**
Revised **75117**

Proposed Rules:

102 ..... **74881**
825 ..... **69504**
..... 3775
1625 ..... **46177**
1910 ..... **53617, 76623**
..... 9716, 15091
1915 ..... **53617, 60932, 76623**
1917 ..... **53617, 76623**
1918 ..... **53617, 76623**
1919 ..... **76623**
1926 ..... **53617, 76623**
..... 14727
2201 ..... **41384**
2400 ..... **42785**
2509 ..... **53348**
2520 ..... **41392**
2550 ..... **56806**
4006 7755
4007 7755
4050 ..... **75181**
4281 ..... **75181**

TITLE 30—MINERAL RESOURCES

Chapter I—Mine Safety and Health Administration, Department of Labor (Parts 1—199)

3.1 Table 1 amended **71451**
48.3 (p) revised **71451**
48.6 (b)(5) and (12) revised; (f) removed **71451**
48.8 (b)(4) and (8) revised **71451**
48.11 (a)(4)(i) and (ii) revised **71452**
50 Authority citation revised **71452**
50.2 (h)(3) and (6) revised **71452**
50.10 Revised **71452**
75.380 (d)(7) revised **71452**
75.381 (c)(5) revised **71452**
75.383 Removed **71452**
75.1502 Revised **71452**
75.1503 Added **71452**
75.1504 Added **71452**
75.1505 Added **71452**
75.1714 (b) revised **71454**
75.1714–2 (f) and (g)(2) revised **71454**
75.1714–4 Revised **71454**
75.1714–5 Revised **71454**
75.1714–6 Added **71454**
75.1714–7 Added **71454**
75.1714–8 Added **71454**
100 Revised 13635

Chapter II—Minerals Management Service, Department of the Interior (Parts 200—299)

201—243 (Subchapter A) Heading revised **51751**
218.500—218.580 (Subpart H) Added **51751**
241.51 (c) removed; (b) revised **51752**
241.61 Revised **51752**
250 Nomenclature change **46399**
250.108 (c) revised 12092
250.125 (a) table and (b) revised; (c) added **40909**

NOTE: **Boldface page numbers indicate 2006 changes.**

CHANGES JULY 1, 2006 THROUGH MARCH 30, 2007

250.126 Added **40911**
250.198 (e) table amended **40911**
(e) table amended; incorporation by reference 8902
(e) table revised 12092
250.211 (d) added **40911**
250.241 (e) added **40911**
250.292 (n) and (o) revised; (p) added **40911**
250.296 (a) amended **40911**
250.410 Introductory text and (d) revised **40911**
250.415 (e) added 8903
250.465 (b)(1) revised **40911**
250.490 (p)(2) revised 12096
250.513 (a) amended; (b) introductory text, (3) and (4) revised; (b)(5) added **40911**
250.613 (a) amended; (b) introductory text, (2) and (3) revised; (b)(4) added **40912**
250.801 (e)(4) revised 12096
250.802 (e)(7) added **40912**
(d) amended 12096
250.803 (b)(1) amended 12096
250.806 (a)(2)(ii) revised 12096
250.901 (a)(3) revised 12096
250.905 Introductory text revised; table amended; (k) added **40912**
250.1000 (b) revised **40912**
250.1002 (a) and (b)(2) amended 12096
250.1008 (e) revised **40912**
250.1202 (a)(1) revised **40912**
250.1203 (b)(1) revised **40912**
250.1204 (a)(1) revised **40913**
250.1403 Revised 8899
250.1617 (a) revised **40913**
250.1618 Heading and (a) revised **40913**
250.1629 (b) amended 12096
250.1704 Table amended **40913**
250.1727 Introductory text revised **40913**
250.1751 (a) introductory text revised **40913**
250.1752 (a) introductory text revised **40913**
251 Authority citation revised **40913**
251.5 (a) revised **40913**
251.14 (b)(1) table corrected **62050**
253 Authority citation amended 8899
253.51 (a) revised 8899
254 Nomenclature change **66400**
280 Authority citation revised **40914**
280.12 (a) revised **40914**
290 Authority citation revised **51752**
290.100—290.111 (Subpart B) Heading revised **51752**
290.100 Revised **51752**
290.102 Amended **51752**
290.111 Removed **51752**

Chapter VII—Office of Surface Mining Reclamation and Enforcement, Department of the Interior (Parts 700—999)

816.22 (d)(1) introductory text and (i) revised **51705**
816.116 (a)(1), (c)(3)(i) and (ii) revised; (b)(3) introductory text and (ii) amended **51705**
817.22 (d)(1) introductory text and (i) revised **51706**
817.116 (a)(1), (c)(3)(i) and (ii) revised; (b)(3) introductory text and (ii) amended **51706**
906.25 Table amended **54585**
917.12 (f) added **54589**
917.15 Table amended **54589**
924.20 Added **50341**
925.15 Table amended 10933
931.11 (e) removed **69195**
931.15 Table amended **61685**
934.15 Table amended **76148**
938.12 (d) added **54595**
938.16 (r), (eee), (ggg), (kkk), (lll) and (qqq) removed **54596**
942.800 (a) revised; (c) added 9636
942.816 (f)(3) introductory text and (4) revised 9637
942.817 (e)(3) introductory text and (4) revised 9637
943.25 Table amended 5333
948.15 Table amended **50849**
948.20 Heading and (b) revised 1937
948.25 Heading revised; table amended 1937
950.15 Table amended **50855**

Proposed Rules:

100 ..... **53054, 62572**
202 ..... **41516, 46879**
206 ..... **38545, 41516, 46879**
210 ..... **38545, 41516, 46879**
216 ..... **38545**
217 ..... **41516, 46879**
218 ..... **38545, 41516, 46879**
250 ..... **37874**
..... 9884
[illegible] **50868**

NOTE: **Boldface page numbers indicate 2006 changes.**

CHANGES JULY 1, 2006 THROUGH MARCH 30, 2007

TITLE 30 *Proposed Rules:—Con.*

700—999 (Ch. VII) 12026
701 ..... **59592**
..... 2136
773 ..... **59592**
774 ..... **59592**
778 ..... **59592**
786 2136
829 2136
843 ..... **59592**
847 ..... **59592**
914 ..... **66148**
..... 5374
920 10433
926 5377
934 ..... **43085**
935 ..... **61695**
938 ..... **43087, 53351**
..... 5380
943 ..... **66150**
948 ..... **54601**
950 ..... **43092**

TITLE 31—MONEY AND FINANCE: TREASURY

Subtitle A—Office of the Secretary of the Treasury (Parts 0—50)

1.36 (g)(1)(viii) table amended; interim **69483**

Chapter I—Monetary Offices, Department of the Treasury (Parts 51—199)

50 Regulation at 71 FR 27569 confirmed **50347**
50.1 Regulation at 71 FR 27569 confirmed **50347**
50.5 Regulation at 71 FR 27569 confirmed **50347**
50.7 Regulation at 71 FR 27570 confirmed **50347**
50.10 Regulation at 71 FR 27570 confirmed **50347**
50.12 Regulation at 71 FR 27570 confirmed **50347**
50.17 Regulation at 71 FR 27570 confirmed **50347**
50.20 Regulation at 71 FR 27570 confirmed **50347**
50.21 Regulation at 71 FR 27570 confirmed **50347**
50.50 Regulation at 71 FR 27571 confirmed **50347**
50.55 Regulation at 71 FR 27572 confirmed **50347**
50.85 Regulation at 71 FR 27572 confirmed **50347**
82 Added; interim; eff. through 4–14–07 ..... **76150**
103.192 Added **39560**
103.193 Added 12739

Chapter II—Fiscal Service, Department of the Treasury (Parts 200—399)

208.11 Added; interim **44585**
224 Revised **60848**
256 Revised **60849**
256.50 (a) corrected **62050**
285.6 Added; interim 1286
315.2 (g) through (q) redesignated as (h) through (m) and (o) through (s); new (g) and (n) added **46856**
315.7 (a) amended **46857**
341 Authority citation revised **46857**
341.2 (b) amended **46857**
346 Authority citation revised **46857**
346.2 (b) revised **46857**
351.3 Amended **45857**
351.43 Revised **45857**
352 Authority citation revised **45857**
352.3 (c) amended **45857**
353.2 (d) through (m) redesignated as (e) through (i) and (k) through (o); new (d) and (j) added **46857**
353.5 Heading revised; (c) amended **46857**
353.7 Introductory text amended **46857**
356.4 Introductory text and (c) revised 2193
Introductory text and (c) correctly amended 2926
356.24 (d) revised **76151**
359.3 Amended **46857**
359.28 Revised **46857**
360.2 (d) through (m) redesignated as (e) through (i) and (k) through (o); new (d) and (j) added **46858**
360.5 Heading revised; (c) amended **46858**
360.6 Introductory text amended **46858**

NOTE: **Boldface page numbers indicate 2006 changes.**

CHANGES JULY 1, 2006 THROUGH MARCH 30, 2007

Chapter V—Office of Foreign Assets Control, Department of the Treasury (Parts 500—599)

500.586 (b)(5) and note revised.....4961
538 Policy statement.....12980
560 Policy statement.....12980
560.539 Added.....**48796**
560.405 (a) through (e) redesignated as (b) through (f); new (a) added.....**53570**
560.516 (a)(1) revised; (f) added.....**53570**
560.532 (b) revised.....**53570**
500—599 (Chapter V) Note 6 to Appendices revised.....**39708**
Appendix A revised.....**39708**
594.201 (a) Note 3 revised.....4206
594.316 Added.....4207
594.515 Revised.....**58743**
595.513 Revised.....**58744**
597.511 Revised.....**58744**

Proposed Rules:

1.....65763
103.....39606
538.....71500
560.....71500

TITLE 32—NATIONAL DEFENSE

Chapter I—Office of the Secretary of Defense (Parts 1—399)

43 Removed.....**38764**
50 Added.....**38764**
54.1 Amended.....**40656**
58 Removed.....**64631**
71 Removed.....**49348**
78.1 Amended.....**40657**
105 Removed.....**49348**
143 Revised.....**76914**
144 Revised.....**76917**
154 Appendix H revised; interim.....**51475**
199.2 (b) correctly amended.....**47092**
199.3 (b)(2)(ii)(H)(*4*) revised; (b)(2)(iv) and (c)(9)(iii) added; interim.....2447
199.5 (h)(5) correctly amended.....**47092**
(a)(2), (b)(1) and (f)(3)(i) revised; interim.....2447
199.13 (c)(3)(ii)(E)(*2*) revised; interim.....**66872**
199.16 (d) introductory text and (2) revised.....**50348**
199.17 (g) and (o)(2) revised.....**50348**
(c)(3) and (4) redesignated as (c)(4) and (5); new (c)(3), (g)(3)(i)(D) and (E) added; (g)(2) and (3)(i) introductory text revised; interim.....2447
202 Technical correction.....**42756**
235 Revised.....**66459**
Technical correction.....**68739**
243 Removed.....**49348**
245 Revised.....**61889**
Regulation at 71 FR 61889 eff. date corrected.....66110
245.5 Correctly amended.....**66110**
245.6 Correctly amended.....**66110**
245.22 (d) correctly removed; (e) correctly redesignated as new (d).....**66110**
281 Added.....**57426**
283 Added.....**57427**
Authority citation correctly added.....**59009**
284 Added.....**59375**
286.15—286.19 (Subpart D) Removed.....**62941**
312.12 (j) added.....**64632**
318.16 (d) added.....**64633**
323 Appendix H amended.....**64633**
Appendix H amended.....14041
362 Removed.....**43653**
367 Removed.....**76918**

Chapter V—Department of the Army (Parts 400—699)

505 Revised.....**46052**
536 Revised.....**69360**
537 Revised.....**69403**
626 Removed.....**71051**
627 Removed.....**71051**
656 Removed.....**71051**

Chapter VI—Department of the Navy (Parts 700—799)

706.2 Table One amended.....**61686**
Table Three amended.....**52742, 61686**
Table Four amended.....**42270, 42272, 52742**
Table Five amended.....**42271, 42272, 52742, 58278**
Table Three amended.....10604
Table Four amended.....10604
Table Five amended.....10604

NOTE: **Boldface page numbers indicate 2006 changes.**

CHANGES JULY 1, 2006 THROUGH MARCH 30, 2007

TITLE 32

Chapter XX—Information Security Oversight Office, National Archives and Records Administration (Parts 2000—2099)

2002 Removed **52743**

Proposed Rules:

117 ..... **58776**
143 ..... **60092**
144 ..... **59411**
161 ..... **62407**
197 8952
199 ..... **48864, 68496, 78110**
..... 13721
310 ..... **40282**
311 2819
312 ..... **44602**
318 ..... **44602**
323 ..... **46180**
536 ..... **46260**
537 ..... **45475**
635 12140
903 10436
1900 694

TITLE 33—NAVIGATION AND NAVIGABLE WATERS

Chapter I—Coast Guard, Department of Homeland Security (Parts 1—199)

1.01-1—1.01-90 (Subpart 1.01) Authority citation revised 7930
1.01-20 Existing text designated as (a) and amended; (b) added 7930
1.08-5 (d) amended **39208**
64.11 Note removed **39208**
72.01-25 (b) amended **39208**
72.05-5 Amended **39208**
81.3 Amended **39208**
81.5 Amended **39208**
81.18 Amended **39208**
89.3 Amended **39208**
100 Temporary regulations list 5333
Authority citation revised 12740, 12743
100.35-T05-033 Added (temporary) **38521**
100.35-T05-036 Added (temporary) **39563**
100.35-T05-037 Added (temporary) **38523**
(d) revised (temporary) **47094**
100.35-T05-043 Added (temporary) **40915**
100.35-T05-057 Added (temporary) **47096**
100.35-T05-064 Added (temporary) **48476**
100.35-T05-065 Added (temporary) **51758**
100.35-T05-068 Added (temporary) **55111**
100.35-T05-075 Added (temporary) **58281**
100.35-T05-078 Added (temporary) **60066**
100.35-T07-06-191 Added (temporary) **62559**
100.35-T07-174 Added (temporary) **58283**
100.114 Implementation (temporary) **46858**
100.512 Revised **51754**
100.518 (c)(1) introductory text, (i), (ii), (iii) and (2) revised; (c)(3) added 12741
100.519 (a)(2) amended **39208**
Implementation (temporary) **39563**
100.513 Implementation (temporary) **43366**
100.527 (d) suspended; new (d) added (temporary) 12743
100.531 (a) amended **39208**
100.535 Added **44214**
Implementation (temporary) **51117**
100.536 Added **54907**
100.710 Suspended (temporary) **40014**
100.719 Suspended (temporary) **38519**
100.720 Suspended (temporary) **38519**
100.734 Revised **76153**
100.901 Implementation (temporary) **37824**
100.1105 Implementation (temporary) **58279**
100.1302 Revised **42274**
100.T07-107 Added (temporary) **38519**
100.T07-108 Added (temporary) **40014**
100.T13-023 Added (temporary) **44212**
100.T13-032 Added (temporary) **56356**
101.105 Amended 3577
101.305 (a) amended **39208**
101.514 Added 3578
101.515 Revised 3578
103.305 (c) revised 3579
103.505 (f) revised 3579

NOTE: **Boldface page numbers indicate 2006 changes.**

CHANGES JULY 1, 2006 THROUGH MARCH 30, 2007

104.105 (d) redesignated as (f); new (d) and (e) added 3579
104.106 Added 3579
104.107 Added 3579
104.115 Heading revised; (b) removed; (c) redesignated as new (b); (a) and new (b) introductory text amended **39208**
(c) and (d) added 3579
104.120 (c) added 3579
104.200 (b) revised 3579
104.205 (b)(1) amended **39209**
104.210 (a)(5), (b)(2)(xv) and (c)(15) added 3580
104.215 (a)(6), (b)(7) and (c)(12) added 3580
104.220 Introductory text revised; (n) added 3580
104.225 (f) added 3580
104.265 Revised 3580
104.267 Added 3581
OMB number 12744
104.400 (b) revised 5931
104.405 (a)(10) and (b) revised 3582
105.115 (c), (d) and (e) added 3582
105.200 (b) revised 3582
105.205 (a)(4), (b)(2)(xv) and (c)(19) added 3583
105.210 Introductory text revised; (n) added 3583
105.215 (f) added 3583
105.255 Revised 3583
105.257 Added 3584
OMB number 12744
105.285 (a)(4) revised 3584
105.290 Revised 3585
105.296 (a)(4) added 3585
105.405 (a)(10) and (b) revised 3585
106.110 (d) and (e) added 3585
106.200 (b) revised 3585
106.205 (a)(4), (c)(13) and (d)(13) added 3585
106.210 (a)(4) and (c)(15) added 3585
106.215 Introductory text revised; (k) and (l) redesignated as (l), and (m); new (k) added 3586
106.220 (f) added 3586
106.260 Revised 3586
106.262 Added 3587
OMB number 12744
110.4 (b) added 466
110.5 (d) revised **66669**
110.155 (c)(5)(vi), (d)(10)(ii), (11)(iii), (12)(iii) and (e)(1)(iii) added 6692
110.195 (c)(7) redesignated as (c)(8); new (c)(7) added **63247**
110.196 (a) revised 464
117 Temporary drawbridge operations regulations **38524, 38988, 38989, 38990, 41730, 43367, 43653, 44914, 45386, 45387, 47737, 48477, 50349, 52743, 58285, 58744, 61409, 61410, 61899, 64113, 64888, 66673, 67301, 70467, 70468, 77612, 77613**
Authority citation revised **70307**
Temporary drawbridge operations regulations 1176, 1177, 1288, 3058, 3059, 7581, 7582, 8111, 8278, 8279, 9844, 9855, 10358, 10605, 12981, 13693, 14418
Temporary regulations list 5333
117.1 Revised **70307**
117.3 Removed **70307**
117.4 Revised **70307**
117.5 Revised **70308**
117.7 Revised **70308**
117.8 Added **70308**
117.15 (d)(1) Note removed **70308**
117.31 Heading and (a) revised **70308**
117.35 Revised **70308**
117.36 Added **70308**
117.37 Removed **70308**
117.39 Removed **70308**
117.40 Added **70309**
117.41 Revised **70309**
117.42 Added **70309**
117.43 Removed **70309**
117.45 Removed **70309**
117.51 Revised **70309**
117.53 Removed **70309**
117.55 (a) revised **70309**
117.57 Removed **70309**
117.123 Revised **70879**
117.145 Revised **70309**
117.155 Revised **70309**
117.165 Revised **70309**
117.181 Amended **70309**
117.187 (b) amended **70309**
117.193 Revised **70309**
117.195 Amended **70309**
117.219 (a) revised **70309**
117.221 (a) revised **70309**
117.224 (a) and (b) suspended; (c) added (temporary) **66675**
(a) revised **70309**
117.225 Revised **70310**
117.233 Revised **53325**
117.234 Added **53325**
117.239 Revised 5619
117.241 Revised 5619

NOTE: **Boldface page numbers indicate 2006 changes.**

CHANGES JULY 1, 2006 THROUGH MARCH 30, 2007

TITLE 33 Chapter I—Con.

117.243 Revised **53325**
117.255 (c) added (temporary) **38526**
(a)(3)(i) and (5)(i) amended **51481**
(d) added **70310**
117.261 (cc) suspended; (uu) added (temporary) **42758**
(bb)(11) suspended; (bb)(13) added (temporary) **58285**
(a) revised **70310**
(w) revised 468
(nn) suspended; (oo) added (temporary) 3368
117.269 Revised **70310**
Existing text designated as (a) and suspended; (b) added (temporary) 3368
117.271 (a) designation and (b) removed **70310**
117.273 Revised **70310**
117.277 Removed **70310**
117.287 (d)(3) suspended; (d)(5) added; interim **44587**
(a) revised **70310**
(b–1) revised; (c) added 3370
(d)(1) and (2) revised 2618
117.289 Revised **70310**
117.291 (a) revised **70310**
117.305 (c) and (d) suspended; (e) and (f) added 3368
117.311 Revised **70310**
117.313 Revised **65413**
(a) revised **70310**
(a) correctly revised 7351
117.315 Revised **70310**
(a) correctly revised 7351
117.317 (a) revised **70310**
117.323 Revised 11777
117.325 (a) revised **70310**
117.353 (a) revised **70311**
117.407 Revised **66874**
117.411 Revised **66874**
117.451 (b) suspended; (f) added (temporary) **61899**
117.465 (a) introductory text revised; (b) through (f) redesignated as (c) through (g); new (b) added **76603**
117.486 Redesignated as 117.487; new 117.486 redesignated from 117.488 ..... **70311**
117.487 Redesignated as 117.488; new 117.487 redesignated from 117.486 ..... **70311**
117.488 Redesignated as 117.486; new 117.488 redesignated from 117.487 ..... **70311**
117.531 (a)(1) revised **70311**
117.535 Removed **70311**
117.537 Added **47098**
117.571 (d) revised **70311**
117.573 (c) revised **70311**
117.588 (a) and (c) revised **70311**
117.591 (e) suspended; (g) added (temporary) **43655**
117.605 (c) revised **70311**
117.618 (b) suspended; (d) added (temporary) **62060**
117.620 (a) and (c) revised **70311**
117.631 (a) suspended; (d) added (temporary) 14420
117.667 (a) suspended; (d) and (e) added (temporary) **66876**
117.671 (c) added (temporary) 4963
117.683 Revised **70311**
117.687 Revised **66874**
117.703 (a) revised **70311**
117.713 (a) revised **70311**
117.720 (c) added **59383**
117.721 Revised **59383**
117.731 Redesignated as 117.730; new 117.731 redesignated from 117.731a; (c) revised **70311**
117.731a Redesignated as 117.731 ..... **70311**
117.733 (k) redesignated as (m); new (k) added **59383**
(b)(2) revised **67303**
(a) removed; (b) through (j) redesignated as (a) through (i) **70311**
117.736 Revised **70311**
117.738 (a)(2) revised **70311**
117.739 (o) and (p)(2) removed; (p)(3) redesignated as (p)(2); (p) redesignated as (o) **70311**
117.745 (a)(1) and (b) introductory text revised **70311**
117.757 Redesignated as 117.758; new 117.757 added **59383**
117.758 Redesignated from 117.757 ..... **59383**
117.775 Removed **70312**
117.783 Removed **70312**
117.789 (a) revised **70312**
117.791 (a)(3) removed; (a)(4) and (5) redesignated as new (a)(3) and (4); (f)(4) revised **70312**
117.795 (b) suspended; (d) added (temporary) **49350**
(c) revised **61897**
(c) removed **70312**
117.797 (a) revised **70312**

NOTE: **Boldface page numbers indicate 2006 changes.**

CHANGES JULY 1, 2006 THROUGH MARCH 30, 2007

117.799 (a) revised **70312**
117.820 Added **40420**
117.821 (a)(1) removed; (a)(2) through (6) redesignated as new (a)(1) through (5) **70312**
117.824 (a)(3) revised **70312**
117.843 (a)(3) revised **70312**
117.867 Removed **70312**
117.881 (a) designation and (b) removed **70312**
117.885 Removed **70312**
117.891 Removed **70312**
117.892 Revised **70312**
117.899 (a), (b) and (c) revised 9436
117.903 (a)(3) and (13) revised **77615**
117.911 (a) revised **70312**
117.949 Amended **70312**
117.968 Revised **70312**
117.977 Revised **70312**
117.993 (a) revised **70312**
117.1005 Revised **66673**
117.1023 (b) revised **70312**
117.1039 Removed **70312**
117.1041 (a)(1) suspended; (a)(3) added (temporary) **40918**
117.T293 Added (temporary) 6694
117.T1012 Added (temporary) **39565**
117 Appendix A removed **70312**
120.220 (a) amended **39209**
120.305 (a) revised 5931
125 Technical correction **44915**
Authority citation revised 3587
125.09 (f) revised; (g) added 3587
135.305 (b) amended **39209**
138 Policy statement **47737**
146.30 Amended **39209**
146.35 Amended **39209**
146.125 Amended **39209**
146.303 Amended **39209**
148—150 (Subchapter NN) Revised **57651**
148.5 Amended **39209**
151 Policy statement **75421**
151.09 (a)(4) amended **39209**
151.15 (d)(2) amended **39209**
151.19 Amended **39209**
151.21 Amended **39209**
151.25 Amended **39209**
151.57 Amended **39209**
153.203 Amended **39209**
154.310 Amended **39209**
154.740 Amended **39209**
154.804 Amended **39209**
154.806 Amended **39210**
155.370 Amended **39210**
155.440 Amended **39210**
155.750 Amended **39210**
155.1010—155.1070 (Subpart D) Heading revised **39210**
155.1050 (k)(3) suspension extended to 2–12–09 6170
155.1052 (f) suspension extended in part to 2–12–09 6170
156.20 Amended **39210**
156.170 Amended **39210**
157.04 Amended **39210**
157.24a Amended **39210**
157.37 Amended **39210**
157.100 Amended **39210**
157.102 Amended **39210**
157.108 Amended **39210**
157.110 Amended **39210**
157.116 Amended **39210**
157.118 Amended **39210**
157.200 Amended **39210**
157.206 Amended **39210**
157.208 Amended **39210**
157.214 Amended **39211**
157.216 Amended **39211**
158 Policy statement **75421**
160 Policy statement **62210**
160.7 (c) and (d) redesignated as (d) and (e); (b) amended; new (c) added; new (d) revised **39211**
164.15 (a)(1) amended **39211**
165 Temporary regulations list 5333
165.5 Amended **39211**
165.9 (d) amended **54421**
165.501 (d)(9)(iv) revised **39211**
165.506 Revised 9439
165.507 Added 14422
165.751 Added; interim 909
165.756 Revised; interim 2453
165.909 (a)(11) implementation (temporary) 10358
165.917 Removed 3061
165.927 Added **66112**
165.928 Added **45389**
165.T01–012 Added (temporary) 10362
165.T01–064 Added (temporary) **38534**
165.T01–067 Added (temporary) **38090**
165.T01–095 Added (temporary) **46860**
165.T01–098 Added (temporary) **43657**
165.T01–102 Added (temporary) **46102**
165.T01–108 Added (temporary) **49997**
165.T01–116 Added (temporary) **61901**
165.T01–131 Added (temporary) **67057**
165.T01–132 Added (temporary) 5621
165.T01–142 Added (temporary) **71485**
165.T05–011 Added (temporary) 8114
Correctly revised (temporary) 10359

NOTE: **Boldface page numbers indicate 2006 changes.**

CHANGES JULY 1, 2006 THROUGH MARCH 30, 2007

TITLE 33 Chapter I—Con.

165.T05–059 Added (temporary).....**48479**
165.T05–062 Added (temporary).....**49994**
165.T05–092 Added (temporary).....**64635**
165.T05–093 Added (temporary).....**54418**
165.T05–106 Added (temporary).....**67802**
165.T05–109 Added (temporary).....**67305**
165.T05–120 Added (temporary).....907
165.T05–121 Added (temporary).....**78365**
165.T05–123 Added (temporary).....**78363**
165.T06–017 Added (temporary).....**44217**
165.T06–037 Added (temporary).....**43977**
165.T06–061 Added (temporary).....**43975**
165.T06–070 Added (temporary).....**48799**
165.T07–089 Added (temporary).....**40920**
165.T07–111 Added (temporary).....**37826**
165.T07–115 Added (temporary).....**38528**
165.T07–136 Added (temporary).....**38532**
165.T07–164 Added (temporary).....**45738**
165.T07–175 Added (temporary).....**61903**
165.T07–195 Added (temporary).....**64116**
165.T07–219 Added (temporary).....**64118**
165.T07–220 Added (temporary).....**67307**
165.T07–276 Added (temporary).....**78367**
165.T09–032 Added (temporary).....**38530**
165.T09–056 Added (temporary).....**38088**
165.T09–070 Added (temporary).....**37837**
165.T09–071 Added (temporary).....**37835**
165.T09–072 Added (temporary).....**37828**
165.T09–074 Added (temporary).....**37839**
165.T09–075 Added (temporary).....**37831**
165.T09–078 Added (temporary).....**37833**
165.T09–080 Added (temporary).....**37824**
165.T09–113 Added (temporary).....**45391**
165.T09–114 Added (temporary).....**45395**
165.T09–115 Added (temporary).....**45393**
165.T09–117 Added (temporary).....**40922**
165.T09–135 Added (temporary).....**44219**
165.T09–146 Added (temporary).....**47740**
165.T09–147 Added (temporary).....**47742**
165.T11–099 Added (temporary).....**51756**
165.T11–105 Added (temporary).....**39567**
165.T11–110 Added (temporary).....**39569**
165.T11–127 Added (temporary).....**47100**
165.T11–146 Added (temporary).....**55739**
165.T13–002 Added (temporary).....3745
165.T13–003 Added (temporary).....3743
165.T13–004 Added (temporary).....3747
165.T13–024 Added (temporary).....**47458**
165.T13–025 Added (temporary).....**47456**
165.T13–026 Added (temporary).....**47454**
165.T13–035 Added (temporary).....**61905**
165.T13–039 Added (temporary).....**75665**
165.T13–040 Added (temporary).....**75669**
165.T13–041 Added (temporary).....**75667**
165.T14–149 Added (temporary).....**67059**
165.T14–150 Added (temporary).....**69485**
165.T14–152 Added (temporary).....4640
165.T17–071 Added (temporary).....**38536**
165.T17–072 Added (temporary).....**55741**

Chapter IV—Saint Lawrence Seaway Development Corporation, Department of Transportation (Parts 400—499)

401.2 (k) revised.....2620
401.8 (c) revised.....2620
401.12 (a) introductory text revised.....2620
401.22 (c) revised.....2620
401.24 Revised.....2620
401.40 Heading revised; (b) and (c) redesignated as (c) and (d); new (b) added.....2620
401.58 (b) revised.....2620
401.68 Heading, (a) introductory text, (b), (c) and (d) revised.....2620
401.70 Revised.....2620
401.72 (b) revised.....2620
401.93 (b) revised.....2620
401.102 (a) amended.....**66113**
402.3 (a)(5), (b)(1) and (f) revised.....4431
402.5 (b) revised.....4431
402.8 Revised.....4431

Proposed Rules:

1.....3605
20.....3605
70.....3605
95.....3605
100.....**38561, 39609, 39611, 39613, 41407, 43400, 47159**
.....4669, 6510, 8323, 9477, 12746, 13219, 13221
101.....**48527**
.....3605
103.....**48527**
104.....**48527**
105.....**48527**
106.....**48527**
110.....**45746, 46181, 58330, 66708**
.....3605, 5382, 10438, 10440
117.....**39028, 48498, 51540, 53352, 54944, 54946, 58332, 58334, 61698, 61924, 62955, 65443, 66711, 66713, 66895**
125.....**48527**
141.....3605
151.....**65445**
155.....3605
156.....3605

NOTE: **Boldface page numbers indicate 2006 changes.**

CHANGES JULY 1, 2006 THROUGH MARCH 30, 2007

160 3605
162 3605
163 3605
164 3605
165....**43402, 44250, 50009, 51788, 53627, 53629, 54792, 55755, 56420, 57893, 60094, 62075, 64662, 67315, 69514, 69517, 77655**
...520, 3605, 6512, 9901, 10443, 10958, 13450
334 ....7841, 8325
401....**70336**
402....**76228**

TITLE 34—EDUCATION

Subtitle A—Office of the Secretary, Department of Education (Parts 1—99)

76 Authority citation revised....3702
76.720 Revised....3702
76.722 Revised....3703

Chapter I—Office for Civil Rights, Department of Education (Parts 100—199)

106.34 Revised....**62542**
106.35 Revised....**62543**
106.43 Added....**62543**

Chapter II—Office of Elementary and Secondary Education, Department of Education (Parts 200—299)

200.6 Introductory text and (b)(1)(i) introductory text revised; (b)(4) added (OMB number pending in part)....**54193**
200.20 (a)(1) introductory text, (b) introductory text and (c)(1) introductory text revised; (f) added....**54193**
280.30 Revised....10607
280.31 Introductory text and (a) through (f) introductory texts amended....10607

Chapter III—Office of Special Education and Rehabilitative Services, Department of Education (Parts 300—399)

300 Revised....**46753**
300 Appendix D added....**41086**
301 Removed....**46845**

Chapter VI—Office of Postsecondary Education, Department of Education (Parts 600—699)

600.2 Amended; interim....**45692**
600.7 (b)(1) removed; (b)(2) and (3) redesignated as (b)(1) and (2); new (b)(1) and (2)(i) amended; interim....**45692**
600.10 (c)(2) amended; interim....**45692**
600.21 (a)(4) amended; interim....**45692**
600.51 (d) added; interim....**45692**
668 Technical correction....**48799**
668.1 (c)(2) revised; (c)(9) and (10) amended; (c)(11) added; interim....**38002**
668.2 (b) amended; interim...**38002, 45692**
(b) amended....**64397, 64418**
668.3 (a) revised; interim....**45693**
668.8 (h) introductory text, (2) and authority citation revised; interim....**38002**
(m) and (n) added; interim....**45693**
668.10 Added; interim....**45693**
(a)(3) introductory text revised....**64397**
668.15 (d)(1)(i)(C) and (ii)(B) amended; interim....**45694**
668.19 (a)(3) revised; interim....**38002**
668.21 Heading and (a)(1) revised; interim....**38002**
668.22 (a)(2), (3) and (4) redesignated as (a)(3), (4) and (5); (a)(1), new (5), (e)(2), (f)(1)(ii), (h)(3)(ii) and (i)(2) revised; new (a)(2) and (h)(5) added; (a)(4), (h)(3) introductory text and (j)(1) amended; interim....**45694**
(a)(5)(iii)(E), (h)(3)(ii)(B) and (5)(iii) amended....**64397**
668.24 (e)(1) introductory text amended; authority citation revised; interim....**38002**
668.26 (d)(1) introductory text and (e)(1) amended; interim....**38002**
668.32 (c)(1) and (k)(6) amended; (k)(7) redesignated as (k)(8); new (k)(7) added; interim....**38002**
(k)(7) and (l) amended; (m) added; interim....**45696**

NOTE: **Boldface page numbers indicate 2006 changes.**

CHANGES JULY 1, 2006 THROUGH MARCH 30, 2007

TITLE 34 Chapter VI—Con.

668.33 (a) introductory text amended; (c)(1) and (2) redesignated as (d)(1) and (2); new (c) added; interim **38002**
668.35 (g)(2) redesignated as (g)(4); new (g)(2) and (3) added; interim **38003**
(e) introductory text revised; (h)(2)(ii) amended; (i) added; interim **45696**
(e)(2) and (3) amended; (e)(4) added **64397**
668.38 (b)(3) removed; (b)(1) and (2) revised; interim **45696**
668.40 (a)(1) revised; interim **45696**
668.51 (a) amended **64418**
668.52 Amended **64418**
668.54 (a)(2)(i) amended **64418**
668.55 (c) introductory text, (1) and (2) amended **64418**
668.58 (a)(1)(i), (2)(i) and (ii)(A) amended **64418**
668.59 (a) introductory text, (1)(i), (2) introductory text, (b) introductory text, (1), (2)(i)(B) and (ii)(A) amended **64418**
668.60 (c) introductory text, (1), (2)(i), (ii) and (d) amended **64419**
668.61 (a)(2)(ii)(B) amended **64419**
668.138 (a) amended; interim **38003**
668.139 (c) amended; interim **38003**
668.161 (a)(3)(i) amended; interim **38003**
668.162 (d)(1) amended; interim **38003**
668.163 (c)(2), (3) introductory text and (4) amended; interim **38003**
668.164 (g)(1)(ii) and (4)(iv) amended; interim **38003**
(g)(3)(i) amended; interim **45696**
(g)(2)(i) amended **64397**
668.165 (a)(2) introductory text revised **64397**
668.173 (b) revised; interim **45696**
673.5 (a) through (d) revised; interim **45696**
(c)(1)(ix) amended **64397**
673.6 (a) revised; interim **45697**
674 Technical correction **48799**
674.2 (a) amended; interim **38003**
674.9 (a) amended; interim **45697**
674.16 (c) revised; interim **45697**
674.34 (a) amended; (h) and (i) redesignated as (i) and (j); new (h) added; new (i) and (j) amended; interim **45697**
674.39 (a) amended; interim **45698**
674.64 Added; interim **78078**
675 Technical correction **48799**
675.2 (a) amended; interim **38003**
675.26 (a)(4) revised; interim **45698**
676 Technical correction **48799**
676.2 (a) amended; interim **38003**
676.16 (b) revised; interim **45698**
682 Technical correction **48799**
682.100 (a)(3) amended; interim **45698**
682.101 (c) amended; interim **45698**
(c) amended **64397**
682.102 (a) and (e)(1) amended; (c) and (d) revised; interim **45698**
682.200 (a)(1) amended; interim **38003**
(b) amended; interim **45699**
682.201 (e) removed; (b), (c) and (d) redesignated as (c), (d) and (e); new (b), (c)(1)(viii), (d)(1)(i)(D) and (e)(4) added; (d)(1)(iv)(A) and (b) removed; (d)(2) revised; (a), new (c), (d)(1)(i)(B), (ii), (iii), (e)(2) and (3) amended; interim **45699**
(b)(3), (c)(1)(vii), (3), (d)(1)(i)(A)(*3*) and (2) amended **64397**
682.202 (a)(1)(viii) and (2)(vi)(A) amended; (a)(1)(ix) and (a)(2)(vii) added; (c)(1) and (d) revised; interim **45700**
682.204 (a)(1)(i), (ii), (iii). (2)(i), (ii), (d)(5), (6)(ii), (iii) and (h) amended; interim **45700**
(a)(1)(i), (ii), (iii), (2)(i), (ii), (d)(5), (6)(ii) and (iii) amended **64397**
682.205 (a)(2)(xix) revised; interim **45700**
682.206 (e)(3) amended **64398**
682.207 (b)(1)(iv) amended; (b)(1)(v)(B), (C) and (D) revised; (b)(1)(v)(E) removed; (b)(2) redesignated as (b)(3); new (b)(2) added; interim **45700**
(b)(1)(v)(C)(*I*), (2)(i)(B) and (iv) introductory text amended; (b)(2)(i)(A)(*2*) and (*3*) revised **64398**
682.208 (c)(2), (d)(2) and (f)(1) introductory text amended; interim **45701**
682.209 (a)(5) removed; (a)(6) through (9) redesignated as

NOTE: **Boldface page numbers indicate 2006 changes.**

CHANGES JULY 1, 2006 THROUGH MARCH 30, 2007

(a)(5) through (8); (a)(3)(i) introductory text, new (6)(v), (vii)(A)(*2*), (viii)(A)(*2*), (E), (7)(i), (e)(2)(ii), (3) and (f)(2)(ii) amended; interim **45701**
(a)(6)(v)(B) and (7)(iv) amended **64398**
682.210 (t) added; interim **45701**
682.211 (b)(1) revised; (f)(6) amended; interim **45702**
(f)(6) amended; (h)(3) revised.....**64398**
682.215 (a), (c)(1)(iii), (3), (4), (d)(1) and (2) revised; (c)(5) through (9) redesignated as (c)(7) through (11); new (c)(5) and (6) added; (b), new (c)(8), (f)(3)(ii) and (g) amended; interim **45702**
(c)(3)(ii)(B) and (4)(ii)(B) amended **64398**
682.300 (c)(3)(i) and (ii) amended;; (c)(3)(iii) added; interim **45703**
682.302 (b)(1), (c) and (e) revised; (b)(2) amended; (f) added; interim **45703**
(c)(1)(iii)(B)(*4*), (f) introductory text and (2) revised; (c)(1)(iii)(B)(*5*) amended; (c)(5) removed **64398**
682.305 (a)(3)(i)(A)(*2*) amended; (a)(3)(i)(A)(*3*) and (d) added; (c)(1) revised; interim.....**45705**
(c)(2)(v) and (d)(1) amended; (c)(2)(vi) revised **64398**
682.401 (b)(3)(i), (4), (iv), (5)(ii) introductory text, (14)(i), (ii) and (b)(19)(i)(F) amended; (b)(10)(i) through (v), (vi) introductory text, (A), (B) introductory text and (27) revised; (b)(14)(iii), (29) and (f) added; interim **45706**
(b)(27)(iv) amended.....**64398**
682.402 (e)(1)(i) introductory text revised; (e)(3)(v), (vi) and (14) redesignated as (e)(3)(vi), (vii) and (15); (e)(1)(i)(C), (iii), new (3)(v), (7)(ii)(D), (9)(ii)(D) and (14) added; (a)(4), (e)(7) heading, (ii)(C)(*2*), (9) heading, (ii)(B) and (C) amended; interim.....**45707**
(e) and (1)(iii)(A) amended.....**64398**
682.404 (a)(1)(iii)(D) redesignated as (a)(1)(iii)(E); new (a)(1)(iii)(D) and (2)(iii) added; interim **45707**
682.405 (a)(1), (2) and (b)(1) revised; (b)(2) and (3) redesignated as (b)(3) and (4); new (b)(2) added; new (b)(4) amended; interim **45707**
(b)(1)(iii) through (vii) added.....**64398**
682.406 (a)(9) amended; interim **45708**
682.407 Added; interim **78080**
682.408 (c) revised; interim **45708**
(c) amended.....**64399**
682.410 (a)(1)(i), (2)(vi) and (b)(9)(i)(A) amended; interim **45708**
682.415 (a)(1) revised; interim.....**45708**
682.419 (b)(2) and (c)(7) amended; interim **45708**
682.601 Revised; interim **45708**
(a)(7) and (8) revised; (a)(9) amended **64399**
682.603 (h) amended; interim.....**45709**
682.604 (b)(1) revised; (c)(2)(i), (3) introductory text, (5)(i), (ii), (10)(i)(B), (ii) and (h) introductory text amended; (c)(5)(iii) and (10)(iii) removed; interim.....**45709**
(h) introductory text amended **64399**
685 Technical correction.....**48799**
685.100 (a)(3) amended; (c)(2) revised; interim **45709**
685.101 (b) revised; interim **45709**
685.102 (a)(1) amended; interim **38003**
(b) amended; interim.....**45709**
(b)(1)(ix) amended **64399**
685.200 (b), (c) and (d) redesignated as (c), (d) and (e); (a), new (c), (1)(vii)(B) introductory text, (C), (2) and (d) amended; new (b) and (c)(3) added; new (e) revised; interim **45710**
(b)(1) designation removed; (b)(1)(i) through (v) redesignated as (b)(1) through (5); new (b)(4) and (5) amended.....**64399**
685.201 (b) revised; interim **45711**
685.202 (a)(1)(iii), (2)(ii), (b)(2), (3) and (4) amended; (a)(1)(iv) and (2)(iii) added; (c)(1) revised; interim **45711**
685.203 (a)(1)(i), (ii), (iii), (2)(i), (ii), (c)(2)(v), (vi)(B), (vii), (f) and (g) amended; interim.....**45711**

NOTE: **Boldface page numbers indicate 2006 changes.**

CHANGES JULY 1, 2006 THROUGH MARCH 30, 2007

TITLE 34 Chapter VI—Con.

(a)(1)(i), (ii), (iii), (2)(i), (ii), (c)(2)(v), (vi)(B) and (vii) amended **64399**
685.204 (a)(1), (2), (b) and (d)(1) amended; (e) redesignated as (f); new (e) added; interim **45711**
685.205 (b)(5) amended; interim **45712**
685.207 (e)(2) and (3) revised; interim **45712**
685.208 Revised; interim **45712**
(a)(2)(iv) added; (g)(3) and (h)(2) revised **64400**
685.209 (c)(4)(ii) revised; interim **45712**
685.211 (d)(3)(ii) revised; (e)(1) introductory text and (f)(1) amended; (f)(3) added; interim **45714**
685.212 (a)(1) and (h) amended; interim **45714**
(i) added; interim **78083**
685.215 (c) introductory text amended; (c)(4), (5) and (6) redesignated as (c)(5), (6) and (7); (a)(1)(iv) and new (c)(4) added; interim **45714**
685.217 (a), (c)(1)(iii), (3), (4), (d)(1) and (2) revised; (c)(5) through (9) redesignated as (c)(7) through (11); new (c)(5) and (6) added; (b) and new (c)(8) amended; interim **45715**
(c)(3)(ii)(B) and (4)(ii)(B) amended **64400**
685.218 Added; interim **78083**
685.220 (a), (e), (f)(1)(iii) and (l) introductory text amended; (c), (d), (h) and (i) revised; interim **45716**
(c)(1), (d)(1) introductory text, (i) introductory text, (ii) introductory text, (A) and (D) amended; (d)(1)(iii), (iv), (h)(1), (2) and (3) redesignated as (d)(1)(iv), (v), (h)(1)(i), (ii) and (2); new (d)(1)(iii) added; (d)(4) removed **64400**
685.300 (b)(8) revised **64400**
685.301 (b)(8)(ii) revised; interim **45717**
685.303 (b)(2)(i) amended; (b)(4)(ii) revised; interim **45717**
(e) introductory text amended **64400**
690 Technical correction **48799**
690.2 (a), (b) and (c) amended; interim **38003**
690.7 (a) through (d) redesignated as (b) through (e); new (a) added; interim **38004**
690.8 (b)(3) amended; interim **38004**
690.63 (c)(3), (d)(2), (3) and (e)(2) amended; (d)(4) removed; interim **38004**
690.78 (b) removed; (c) redesignated as new (b) **64419**
690.83 (a)(2) and (c) amended; (b)(1) and (2) revised; interim **38004**
691 Added; interim **38004**
Technical correction **48799**
691.6 (a) and (b) revised **64419**
691.15 (a)(2), (b)(1)(iii)(C) and (c)(3) amended; (b)(1)(ii)(B) revised **64419**
691.16 (d)(4) amended **64419**
691.62 (c) amended **64419**
691.65 (a)(2) amended **64419**
691.75 (b)(3) and (c) amended **64419**
691.78 (b) removed; (c) redesignated as new (b) **64419**
691.80 (a) revised **64419**

Proposed Rules:

280 ..... **48866**
462 ..... **61580**
600—699 (Ch. VI) **47756**
..... 4221
674 ..... **71117**
682 ..... **71117**
685 ..... **71117**

TITLE 35—PANAMA CANAL [RESERVED]

There is no regulatory text to this title.

TITLE 36—PARKS, FORESTS, AND PUBLIC PROPERTY

Chapter I—National Park Service, Department of the Interior (Parts 1—199)

1.4 Amended 13702
3 Revised 13702
7.27 Revised **76164**
7.45 (e)(8) removed; (e)(9) redesignated as new (e)(8) 13706

NOTE: **Boldface page numbers indicate 2006 changes.**

CHANGES JULY 1, 2006 THROUGH MARCH 30, 2007

7.48 (d) removed; (e), (f) and (g) redesignated as new (d), (e) and (f) 13706
7.49 Added **53031**
7.51 (d) added **55119**
7.57 (c) removed; (d) through (h) redesignated as new (c) through (g) 13706
7.70 (c) and (d) removed; (e), (f) and (g) redesignated as new (c), (d) and (e) 13706
7.79 (c) removed; (d) redesignated as new (c) 13706
13 Revised **69333**

Chapter II—Forest Service, Department of Agriculture (Parts 200—299)

228.105 (a)(1) revised 10328
Regulation at 72 FR 10328 eff. date corrected 10608
228.107 (c) revised 10328
Regulation at 72 FR 10328 eff. date corrected 10608
228.100—228.116 (Subpart E) Appendix A removed 10328
Regulation at 72 FR 10328 eff. date corrected 10608
242 Seasonal adjustments **43368, 51758, 75883**
242.3 (b)(5) added **49999**
242.22 (a)(10) amended; (a)(11) added **46401**
Regulation at 71 FR 46401 withdrawn **56357**
242.24 (a)(2) and (3) revised 12679
242.27 Added; eff. 4-1-07 through 3-31-08 12683
242.28 Added; eff. 4-1-07 through 3-31-08 12683

Chapter XI—Architectural and Transportation Barriers Compliance Board (Parts 1100—1199)

1191.1 (a) Note 1 and (b) Notes 1 and 2 added 13707
1191 Appendix F added 13707

Chapter XII—National Archives and Records Administration (Parts 1200—1299)

1206.72 (a) revised 2768
1209 Removed 2769
1253.1 (a) revised; interim **42060**
Regulation at 71 FR 42060 confirmed; (a) revised **56359**
1253.2 (b) revised; interim **42060**
Regulation at 71 FR 42060 confirmed; (b) revised **56359**
1253.7 (n) added; interim **42060**
Regulation at 71 FR 42060 confirmed **56359**
1253.8 Revised; interim **42060**
Regulation at 71 FR 42060 confirmed **56359**
1258.2 (b) removed; (c) redesignated as (b); interim 8280
1280 Heading revised **76166**
1280.2 (d), (e) and (f) added **76166**
(d) correctly revised 4432
1280.4 Redesignated as 1280.6; new 1280.4 redesignated from 1280.8 and revised **76167**
1280.6 Redesignated as 1280.8; new 1280.6 redesignated from 1280.4 ....**76167**
1280.8 Redesignated as 1280.4; new 1280.8 redesignated from 1280.6 ....**76167**
1280.60 (b) revised; interim **42060**
Regulation at 71 FR 42060 confirmed **56359**
1280.62 Revised; interim **42060**
Regulation at 71 FR 42060 confirmed **56359**

Proposed Rules:

1—199 (Ch. I) **50871, 59697, 65446**
....13224
7 13224
13 ....**77657**
241 ....**66715**
242 ....**46416, 46423, 46427, 56421, 60095, 75899**
251 ....**66715**
261 ....**66715**
1193 ....**38324, 53629, 62226**
....1472
1194 ....**38324, 53629, 62226**
....1472
1195 ....**38563, 53630**
1258 8327
1280 ....**56919**

NOTE: **Boldface page numbers indicate 2006 changes.**

CHANGES JULY 1, 2006 THROUGH MARCH 30, 2007

TITLE 37—PATENTS, TRADEMARKS, AND COPYRIGHTS

Chapter I—United States Patent and Trademark Office, Department of Commerce (Parts 1—199)

1.4 (d)(2) introductory text, (3) and (4)(ii) revised 2775
1.6 (a)(4) and (g) added 2775
1.8 (a)(1)(i) and (b)(3) revised 2775
1.11 (c) revised **44223**
1.14 (a)(1)(iii), (v), (vi), (vii), (2) introductory text and (b) revised; (h) redesignated as (i); new (h) added 1667
1.19 (b)(1)(iv) added 1668
1.21 (c) removed **64639**
1.33 (a) introductory text revised 2776
1.55 (d) added 1668
1.510 (c) and (d) revised **44223**
1.915 (d) revised **44223**

Chapter II—Copyright Office, Library of Congress (Parts 200—299)

201 Policy statement **64639**
201.3 (c) table amended; interim **46402**
201.11 (f) revised **45739**
201.17 (i) revised **45739**
201.28 (e)(3)(ii) revised; (h) through (l) redesignated as (i) through (m); new (h) added; new (j)(1)(ii), (3)(i) and (vi) amended **45739**
201.38 (e) and (f) revised 5932
201.40 (b) introductory text amended; interim **63247**
(b) and (c) revised **68479**
212.8 Added; interim **46402**
253.5 (c)(1), (2) and (3) revised **69486**

Chapter III—Copyright Royalty Judges (Parts 300—399)

301.2 (b) and (c) amended **53326**
301.3 removed **53326**
302 Revised **53326**
350.1—350.6 (Subchapter B) Heading revised **53326**
350.1 Amended **53327**
350.2 Revised **53327**
350.3 Amended **53327**
350.4 (a) and (e)(1) revised; (b), (e)(2), (f) and (g) amended; (e)(3) removed **53327**
(e) heading correctly revised **59010**
350.5 (a) introductory text, (3), (4) and (b)(5) amended; (b) introductory text and (4) revised; (b)(6) added **53327**
350.6 Amended **53327**
351.1 (b)(1)(i)(C), (ii)(D), (2)(i)(D) and (ii)(E) removed; (b)(1)(ii)(E) and (2)(ii)(F) redesignated as new (b)(1)(ii)(D) and (2)(ii)(E); (a), (b)(1)(i)(A), (B), (ii)(C), (2)(i)(B), (C), (ii)(D), (4), (c) and (d) amended; **53327**
351.2 (a), (b)(1) and (2) amended **53328**
351.3 (a), (b)(1) and (2) amended; (c) revised **53328**
351.4 (a), (b) heading and (c) amended; (b)(4) removed **53328**
(b)(1) correctly amended **59010**
351.5 Revised **53328**
351.6 Revised **53328**
351.7 Amended **53329**
351.8 Amended **53329**
351.9 (a) and (b) introductory text revised; (b)(1), (4) and (5) removed; (b)(2) and (3) redesignated as (b)(1) and (2); new (b)(2) amended; (d), (e) and (f) added **53329**
351.10 (a), (c)(1), (3), (d), (e) introductory text, (f) and (g) revised; (b) and (c)(2) amended; (e)(1) removed **53329**
(c) heading correctly amended **59010**
351.11 Amended **53329**
351.12 Removed; new 351.12 redesignated from 351.13 and revised **53330**
351.13 Redesignated as new 351.12; new 351.13 redesignated from 351.14 and revised **53330**
351.14 Redesignated as new 351.13; new 351.14 redesignated from 351.15 and revised **53330**
351.15 Redesignated as 351.14 ..... **53330**
352.1 Amended **53330**
352.2 Amended **53330**

NOTE: **Boldface page numbers indicate 2006 changes.**

CHANGES JULY 1, 2006 THROUGH MARCH 30, 2007

352.3 Revised **53330**
353.1 Revised **53330**
353.3 Amended **53330**
353.4 Revised **53330**
353.5 Amended **53330**
354.1 Revised **53330**
354.2 (a) and (b) amended **53331**
354.3 Amended **53331**
354.4 Removed **53331**
354.5 Removed **53331**
360 (Subchapter C) Added **53331**
360 Transferred from Subchapter B to Subchapter C **53331**
360.4 (a)(2) and (3) amended **53331**
360.13 (a)(2) and (3) amended **53331**
360.24 (a)(2) and (3) amended **53331**
370.1—370.5 (Subpart D) added; interim **59013**

Proposed Rules:

1 ..... **38808**
..... 7583
2 6984
11 9196
201 ..... **45749, 54948, 67508**

TITLE 38—PENSIONS, BONUSES, AND VETERANS' RELIEF

Chapter I—Department of Veterans Affairs (Parts 0—99)

2.6 (f)(3) revised 12565
3.1 (g)(4) amended **44918**
3.10 (e)(4) added **44918**
3.30 (b) amended **52290**
3.42 (c)(4)(ii) amended; OMB number 9
3.43 OMB number 9
3.57 (a)(1)(iii) revised 6959
3.152 (a) amended **44918**
3.153 Amended **44918**
3.156 (a) and (b) headings added; (c) revised **52457**
3.272 (x) added **44918**
3.309 (d)(3)(ii)(E) added **44918**
3.310 Heading revised; (b) redesignated as (c); new (b) added **52747**
3.317 (a)(1)(i) amended; interim **75672**
3.362 (e) added **44918**
3.384 Added **42760**
3.400 (c)(3)(i) and (ii) amended **44919**
(q) heading revised; (q)(1) heading removed; (q)(1)(i) redesignated as (q)(1); (q)(2) removed; (q)(1)(ii) redesignated as new (q)(2) **52457**
3.669 (a) revised **52290**
3.714 Heading revised; introductory text amended **44919**
3.715 Revised **44919**
3.750 Revised **67061**
3.800 (a)(4) added **44919**
3.808 Introductory text, (b)(2), (c) authority citation and (d) authority citation removed; (b)(1) introductory text and (i) through (iv) redesignated as (b) introductory text and (1) through (4); (a) and new (b) introductory text revised; (e)(3) authority citation added **44919**
3.903 (a)(2), (3) and (4) redesignated as (a)(3), (4) and (5); new (a)(2) added **44919**
3.1000 (a) introductory text and (d)(4) amended; (a)(4) redesignated as (a)(5); new (a)(4), (d)(5) and (i) added **78369**
3.1600 (a) amended; (f) introductory text revised; (f)(1) through (5) redesignated as (f)(2)(i) through (v); new (f)(1) and (2) introductory text added **44919**
3.1604 (c) authority citation and (d)(1)(i) revised; (d)(5) added **44920**
4.96 (d) added **52459**
4.100 Added **52460**
4.104 Amended **52460**
4 Appendix A revised 12983
Appendix B revised 12990
Appendix C revised 13003
9 Authority citation revised 10365
9.20 (d)(1), (4) and (f) revised; (j) added (OMB numbers) 10365
17.32 Heading, (d)(2) and authority citation revised; (a) amended **68740**
Amended 10367
19.26 Revised; OMB number **56871**
19.27 Revised **56872**
21.1—21.430 (Subpart A) Authority citation revised 14042
21.50 Revised 14042
21.51 Revised 14042
21.52 Revised 14043

NOTE: **Boldface page numbers indicate 2006 changes.**

CHANGES JULY 1, 2006 THROUGH MARCH 30, 2007

TITLE 38 Chapter I—Con.

21.7020 (b)(9)(i) revised; (b)(58) and (59) added **75674**
21.7050 (h) and (i) added **75674**
21.7080 Undesignated center heading and section added **75675**
21.7131 (h) introductory text revised; (r) and (s) added **75677**
21.7135 (a)(2), (p)(1) and (r) revised; (dd) through (ii) added **75677**
21.7136 (d)(3) through (6) redesignated as (d)(4), (5), (7) and (8); new (d)(3) and (6) added; (d)(1) introductory text, (2) introductory text, new (5) introductory text, (e)(1), (2), (g)(1) introductory text, (i), (ii), (h)(1) introductory text, (2)(i), (ii), (iii) and (3) revised; (e)(3) removed **75677**
21.7137 (d) removed; (e), (f) and (g) redesignated as (d), (e) and (f); (b) introductory text, (2), new (d)(1) introductory text and (i) revised **75678**
21.7138 (c)(1) revised **75678**
21.7139 (b) removed; (c) through (g) redesignated as (b) through (f); new (b) heading, introductory text, (c)(2)(iii), (d)(3)(iii), (f)(1)(i) and (ii) revised **75678**
21.8010—21.8410 (Subpart M) Authority citation revised 14043
21.8032 (a) amended 14043
59.50 (b) revised; interim **46104**
Regulation at 71 FR 46104 confirmed 6960

Proposed Rules:

3 ..... **39616, 63732**
4 ..... **78391**
5 ..... **55052**
..... 10860
17 6696
19 14056
20 14056
21 ..... **50872**
36 ..... **68498**
38 2480

TITLE 39—POSTAL SERVICE

Chapter I—United States Postal Service (Parts 1—999)

3.3 (f) and (g) revised **64647**
111 DMM amended; incorporation by reference; interim **38538, 64122**
DMM amended; incorporation by reference; eff. 8–1–07 ..... **38975**
DMM amended; incorporation by reference **54199, 64119**
DMM amended; incorporation by reference 469, 15371
232 Authority citation revised 11288
232.1 (q)(1) revised 11288
(l) revised 12565
501 Revised **65733**
952.5 Amended **53972**
952.29 Amended **53972**
952.30 Amended **53972**
953.3 (e) amended **53972**
953.4 (a) introductory text, (2)(i), (b) and (c) amended **53972**
953.7 Amended **53972**
953.16 Amended **53972**
958 Removed **54199**
964.3 (a) through (d) amended **53972**
964.20 Amended **53972**

Chapter III—Postal Rate Commission (Parts 3000—3099)

3001.57 (b) revised **66677**
3001.69 Revised **66677**
3001.69a Removed **66678**
3001.69b Removed **66678**
3001.69c Removed **66678**
3001.161 (a) designation and (b) removed **66678**
3001.163 (b), (d) and (e) revised **66678**
3001.171 (a) designation and (b) removed **66679**
3001.173 (b), (d) and (e) revised **66679**
3001.174 Revised **66679**
3001.181 (a) designation and (b) removed **66679**

Proposed Rules:

20 ..... **76230**
111 ..... **48868, 54006, 56588**
..... 2090, 7587
3001 ..... **55136**
..... 5230

NOTE: **Boldface page numbers indicate 2006 changes.**

CHANGES JULY 1, 2006 THROUGH MARCH 30, 2007

TITLE 40—PROTECTION OF ENVIRONMENT

Chapter I—Environmental Protection Agency (Parts 0—1099)

9.1 Table amended (OMB numbers).....**42947, 45731, 47420, 51486, 55651**
Table amended (OMB numbers) 389
26.1506 Amended 2427
30.13 Amended 2427
30 Appendix amended.....2427
32 Removed 2427
35.6055 (a)(3) and (4) removed; (a)(5) and (6) redesignated as new (a)(3) and (4).....2427
35.6105 (a)(3) and (4) removed; (a)(5) and (6) redesignated as new (a)(3) and (4).....2427
36.510 (c) amended 2427
46.130 Amended 2427
46.215 (c) amended 2427
49.11020 Note added.....**60853**
50 Policy statement **60853**
50.1 (j) and (k) added.....13580
50.3 Revised.....**61224**
50.6 (b) removed.....**61224**
50.13 Added.....**61224**
50.14 Added 13580
50 Appendix K revised.....**61224**
Appendix L amended.....**61226**
Appendix N revised.....**61227**
Appendix O added.....**61230**
51 Technical correction.....**58498**
51.100 (s)(1) introductory text amended.....2196
51.123 (p)(1)(ii)(C)(*2*), (q)(1)(iii)(B), (3) and (cc) amended.....**74793**
51.124 (q) amended.....**74793**
51.308 (e)(1)(ii)(C), (2) introductory text, (i) and (4) revised; (e)(1)(ii) removed; (e)(2)(vi) added.....**60631**
51.309 (a), (b)(5), (7), (c), (d)(1), (4)(i) through (v), (10) introductory text and (g) revised; (b)(9) through (12), (f) and (h) removed; (d)(4)(vi) and (vii) added.....**60632**
51.852 Amended.....**40426**
51.853 (b) revised.....**40426**
51.930 (Subpart Y) Added 13581
51 Appendix M amended.....**55123**
Appendix S amended 10373
52 State implementation plan determinations **43979, 63642**
Technical correction.....**58498**
52.50 (c) table correctly amended **43979**
(c) table amended.....**59676**
52.120 (c)(132) added 3074
(c)(133) and (134) added 15049
52.220 (c)(337)(i)(C), (342)(i)(C)(2) and (343) added.....**51121**
(c)(342)(i)(A) and (*1*) added **63696**
(c)(344) added **63698**
(c)(337)(i)(A)(*3*), (B)(*2*), (D) and (344)(i)(B) added.....**65742**
(c)(279)(i)(A)*(12),(13)* and *(14)* added 11
(c)(336)(i)(C)(*2*) and (342)(i)(C)(*3*) added 269
(c)(187)(i)(B)(*5*) and (345) added 659
52.320 (c)(108) added.....**64468**
52.370 (c)(95) added **51765**
52.377 (e) added.....**51765**
52.385 Table amended **51765**
52.420 (c) table amended.....**70884**
52.520 (d) table amended.....**68745**
52.570 (e) table amended.....**68743**
52.670 (c) and (d) tables amended **39577**
52.720 (c)(175) added.....**52466**
(c)(176) added 13710
52.770 (c)(177) added.....**63701**
(c)(91) and (166) removed; (c)(178) added 14681
52.777 (ff) added.....**51499**
Regulation at 71 FR 51499 withdrawn.....**61687**
(ff) added.....1295
52.820 (c) table amended.....**51119, 65416**
(e) table amended 10382
52.870 (e) table amended 10610
52.920 (c) Table 1 amended....**38992, 52464**
52.970 (c) table amended.....**63250, 66115**
(e) table amended.....**67310**
52.1023 (g) and (h) added **71490**
52.1070 (d) table amended.....**62212**
(c) table amended.....**64649**
(e) table amended.....**76921**
(c) table amended 20, 1290
(d) table amended 1292
52.1170 Redesignated as 52.1190; new 52.1170 added **52469**
(c) table amended 4435

NOTE: **Boldface page numbers indicate 2006 changes.**

CHANGES JULY 1, 2006 THROUGH MARCH 30, 2007

TITLE 40 Chapter I—Con.

52.1190 Redesignated from 52.1170; heading and (a) revised **52469**
52.1270 (c) table amended **38775**
52.1320 (c) table amended **39000, 46864, 64890, 70317, 70471**
(c) table correctly amended **59384**
(d) table amended **70315**
(c) table amended 7832, 10613, 10616
52.1370 (c)(64) added **40925**
(c)(63) added **50001**
52.1420 (c) table amended **38779**
52.1470 (c)(57) and (58) added **44590**
(c)(56)(i)(A)*(4)* and (59) added **51767**
(c)(60) and (61) added **63253**
(c)(56)(i)(A)*(5)*, *(6)* and *(7)* added **71489**
(b)(2), (c)(7)(i), (11)(i), (12)(i), (14)(ix), (22)(iii), (25)(iii), (26)(i)(B) and (56)(i)(A)*(8)* added 17
52.1581 (d) revised; (e) added **38772**
52.1582 (i)(2) revised; (i)(3) removed; (k) added **38772**
52.1670 (c)(110) added **41163**
(c)(111) added 7828
52.1679 Table amended **41163**
Table amended 7829
52.1770 (e) table amended **64902**
52.1820 Redesignated as 52.1837 9265
Added 9266
52.1837 Redesignated from 52.1820; heading and (a) revised 9265
52.1870 (c)(88) removed; (c)(134) added **65423**
(c)(135) added 15046
52.1890 (c) added **76919**
52.2020 (d)(1) table amended **38995, 38997, 39574**
(c)(1) table amended **57430**
(b) through (e) revised 201
52.2070 (b) through (e) revised **40016**
52.2120 (c) table amended **70882**
52.2170 (c) table amended **46407**
52.2220 (b) and (c) Table 1 revised **41732**
(e) table amended **62388**
(c) Table 3 amended 23, 25, 267
52.2270 (c) table amended **52657, 52663, 52668, 52693, 52701, 52708, 56876, 64482**
(e) table amended **52494**
Regulation at 71 FR 56876 withdrawn **67311**
(e) table amended 2782
Regulation at 72 FR 2782 withdrawn 14043
52.2320 (c)(63) added **55286**
(c)(64) added **64127**
52.2352 (e) added 4645
52.2420 (c) table amended **39572, 47744, 47746**
(d) table amended **66681**
(c) table amended 656, 4209, 9443
(e) table amended 4209
141 Technical correction 4328
52.2520 (e) table amended **39003, 40024, 54422**
(c) table amended **56883, 64469, 64472**
(c) table correctly amended **69487**
(c) table amended 5934
(b), (c) and (d) revised 8904
52.2522 (i) removed **56884**
52.2570 (c)(114) added **55289**
(c)(98) correctly revised 2198
(c)(115) added 12568
52.2620 Redesignated as 52.2635; new 52.2620 added **64462**
52.2635 Redesignated from 52.2620; heading and (a) revised **64462**
53.1 Revised **61271**
53.2 Revised **61271**
53.3 Revised **61271**
53.4 Revised **61271**
53.5 Revised **61271**
53.8 Revised **61276**
53.9 Revised **61276**
53.1—53.16 (Subpart A) Table A–1 revised **61276**
Appendix A amended **61278**
53.30—53.35 (Subpart C) Revised **61278**
53.50—53.59 (Subpart E) Heading revised **61289**
53.50 Revised **61289**
53.51 Revised **61290**
53.52 (e)(1) revised **61291**
53.53 (e)(1) revised **61291**
53.54 (d)(1) revised **61291**
53.55 (a)(1) introductory text, (2), (e)(1) and (g)(5)(i) revised **61291**
53.56 (a)(2) and (e)(1) revised **61292**
53.57 (a), (b) and (e)(1) revised **61292**
53.58 Revised **61292**
53.59 (a) and (b)(5) revised **61293**
53.50—53.59 (Subpart E) Table E–1 revised **61294**
Appendix A amended **61295**
53.60 (b), (c), (d) introductory text and (f)(4) revised **61295**

NOTE: **Boldface page numbers indicate 2006 changes.**

CHANGES JULY 1, 2006 THROUGH MARCH 30, 2007

53.61 Heading revised **61295**
53.66 (e)(2)(iii) revised **61295**
53.60—53.66 (Subpart F) Table F–1 revised **61295**
Figure E–1 redesignated as Figure F–1 ..... **61296**
55.14 (e)(2)(i)(A) revised 5939
55 Appendix A amended 5939
58 Authority citation revised **61296**
58.1—58.3 (Subpart A) Revised **61296**
58.10—58.16 (Subpart B) Revised **61298**
58.20 (Subpart C) Revised **61302**
58.30 (Subpart D) Revised **61302**
58.40—58.46 (Subpart E) Removed **61302**
58.50 Revised **61302**
58.60 Revised **61303**
58.61 Revised **61303**
58 Appendix A revised **61303**
Appendix B removed; Appendix C revised **61313**
Appendix D revised **61316**
Appendix E revised **61323**
Appendix F table removed **61328**
59 Authority citation revised 8533
59.1 (Subpart A) Added **58753**
59.600—59.699 (Subpart F) Added 8533
60 Policy statement **75117**
Policy statement 1937
Actions on petitions 2620, 13016
Authority delegation notice 13444
60.4 (c) table amended 4645
60.17 (a), (h)(4) and (m)(1) revised **38494**
(a)(84) through (91) redesignated as (a)(85) through (92); new (a)(84) added **39172**
60.49b (y) added **66685**
60.106 (b)(3) amended **55127**
60.284 (f) revised **55127**
60.752 (b)(2)(iii)(A) revised **55127**
60.754 (e) added **55127**
60.2880—60.2977 (Subpart EEEE) Table 1 amended **67806**
60.2980—60.3078 (Subpart FFFF) Table 2 amended **67806**
60.4200—60.4219 (Subpart IIII) Added **39172**
60.4300—60.4420 (Subpart KKKK) Added **38497**
60 Appendices A-7 and B amended **55127**
61 Policy statement 1937
61.04 (c)(1) redesignated as (c)(1)(i); (c)(1)(ii) added **68750**
62 Policy statement **75117**
62.2390 Undesignated center heading and section added 5942
62.7605 Undesignated center heading and section added 1670
62.7855 Revised **67809**
62.7856 Revised **67809**
62.11490 Added **53974**
63 Policy statement 1937
63.14 (b)(28) revised **42904**
(d)(5) redesignated as (d)(5)(i); (d)(5)(ii) added **68750**
(b)(55) through (63) added **70660**
(b)(28) revised 36
(i)(1) revised 2943
63.99 (a)(29)(iv) added **68750**
63.100—63.107 (Subpart F) Tables 2 and 4 amended **76614**
63.119 (g)(7)(ii) revised; (g)(7)(iv) added **76614**
63.132 (c)(3) and (d)(3) added **76614**
63.110—63.152 Tables 9, 34 and 36 amended **76615**
63.320 (b) through (e) revised **42743**
63.321 Amended **42744**
63.322 (e)(3), (j), (k) introductory text, (11) and (m) revised; (o) added **42744**
63.323 (a)(1), (b) introductory text, (1), (2) and (c) revised **42745**
(b)(1) correctly amended **55280**
63.324 (d)(3), (5) and (6) revised; (f) added **42745**
63.760 (a)(1) introductory text, (b), (e)(2), (f) introductory text and (g) introductory text revised; (f)(1), (2) and (h) amended; (f)(3) through (6) added 36
63.761 Amended 37
63.762 (e) revised 38
63.764 (d) added; (e)(1) introductory text amended 38
63.765 (a) revised 38
63.772 (a)(1), (e)(3)(iii) introductory text and (B)*(2)* revised; (b)(2)(ii) and (e)(3)(iv) introductory text amended 38
63.774 (b) introductory text and (d)(1) introductory text revised; (f) added 39
63.775 (c) and (e)(3) added; (e) introductory text revised 39

NOTE: **Boldface page numbers indicate 2006 changes.**

CHANGES JULY 1, 2006 THROUGH MARCH 30, 2007

TITLE 40 Chapter I—Con.

63.760—63.779 (Subpart HH) Appendix amended 40
63.781 (b), (c) and (d) redesignated as (c), (d) and (e); new (b) added **78374**
Regulation at 71 FR 78374 withdrawn 8631
63.782 Amended **78374**
Regulation at 71 FR 78374 withdrawn 8631
63.784 (a) revised **78374**
Regulation at 71 FR 78374 withdrawn 8631
63.1206 (a)(1)(ii)(B)(*1*) revised; (a)(1)(ii)(B)(*3*) added **62393**
63.1220 (b)(7)(i) revised **62394**
63.1342 Revised **76549**
63.1343 Revised **76549**
63.1344 (c), (d) and (e) revised; (f) through (i) added **76550**
63.1346 Revised **76551**
63.1349 (b)(4) revised; (b)(5) added; (f) removed **76551**
63.1350 (g), (h) and (n) revised; (o) and (p) added **76551**
63.1351 Revised **76552**
63.1355 (d), (e) and (f) added **76552**
63.1356 (a) revised **76552**
63.2338 (b)(5) added; (c)(2) removed; (c)(3) and (4) redesignated as (c)(2) and (3); (b)(3), (4), (c)(1), new (2) and (3) revised **42904**
63.2342 (a) introductory text, (b)(1) and (d) revised; (a)(3) and (b)(3) added **42905**
63.2343 Added **42906**
63.2346 (a) introductory text, (2), (b) introductory text, (2), (3), (d) introductory text and (e) revised; (a)(4) added; (h) removed **42908**
63.2350 (c) revised **42909**
63.2354 (a)(3) and (b)(3) revised **42909**
63.2362 (b)(1) revised **42910**
63.2370 (c) revised **42910**
63.2382 (d)(2)(iv) through (viii) revised **42910**
63.2386 (b)(3), (c)(4), (9), (10) and (d) introductory text revised; (d)(3) removed; new (d)(3) and (4) added **42910**
63.2390 (c)(3) redesignated as (d); (a), (b), (c) introductory text and new (d) revised; new (c)(3) and (e) added **42910**
63.2394 (a) revised **42911**
63.2396 (a), (b) and (e) revised **42911**
63.2402 (b)(2), (3) and (4) revised **42911**
63.2406 Amended **42911**
63.2330—63.2406 (Subpart EEEE) Tables 1 and 2 amended **42913**
Table 3 amended **42914**
Table 4 revised **42915**
Table 5 revised **42916**
Table 6 revised **42918**
Table 7 revised **42918**
Table 8 revised **42919**
Table 9 amended **42919**
Table 10 amended **42922**
Table 11 revised **42923**
Table 12 amended **42924**
63.2435 (b) introductory text amended; (b)(1)(i), (ii), (2), (c) introductory text and (4) revised; (c)(7) added **40331**
63.2445 (b) revised; (c) amended; (d), (e) and (f) added **40332**
63.2450 (d) removed; (e), (f), (h), (k) introductory text, (3), (4) introductory text and (i) revised; (k)(4)(iv), (5) and (6) added **40332**
63.2460 (b) introductory text, (1), (2), (3), (c) introductory text, (1) and (2)(iii) revised; (b)(4) redesignated as (b)(5); new (b)(5) introductory text amended; new (b)(4), (6), (7), (c)(8) and (9) added; (c)(2)(v) amended; (c)(5) removed **40333**
63.2465 Heading, (b) and (d) revised **40334**
63.2470 (b) removed; (e)(2) revised **40335**
63.2475 (c) removed **40335**
63.2480 Revised **40335**
63.2485 (a), (c)(1), (2) and (3) revised; (m), (n) and (o) added **40335**
63.2495 (b)(1) revised **40336**
63.2520 (c)(4), (d)(2)(i), (ix), (e)(5) introductory text, (ii)(C), (iii)(K), (9) and (ii)(C) revised; (e)(5)(iv) added; (e)(10)(i) amended **40336**
63.2525 (a), (c) and (e) revised **40337**
63.2535 (a) and (k) revised **40337**
63.2550 (b) revised; (i) amended **40338**
63.2430—63.2550 (Subpart FFFF) Table 2 amended **40339**

NOTE: **Boldface page numbers indicate 2006 changes.**

CHANGES JULY 1, 2006 THROUGH MARCH 30, 2007

Tables 3 and 4 amended **40340**
Tables 5, 6, 8 and 12 amended **40341**
63.3080 Revised **76926**
63.3081 (b) revised **76926**
63.3082 (c) and (e) revised **76926**
63.3110 (b) revised **76927**
63.3176 Amended **76927**
63.3881 (d) amended **76927**
63.4481 (d) amended **76927**
63.7491 (c) revised **70660**
63.7510 (a) revised **70660**
63.7522 (b) through (f) revised; (h) through (k) added **70660**
63.7525 (a) introductory text and (1) revised **70662**
63.7540 (a)(4) revised **70662**
63.7541 (a) introductory text, (2) and (b) revised; (a)(5) added **70662**
63.7575 Amended **70662**
63.7480—63.7852 (Subpart DDDDD) Table 6 revised **70663**
63.7783 (a) revised **39585**
63.7790 (b)(3) revised **39585**
63.7800 (b) introductory text amended; (b)(4) introductory text and (vi) revised; (b)(5) redesignated as (b)(7); new (b)(5) and (6) added **39585**
63.7821 Revised **39586**
63.7823 (e) added **39586**
63.7824 (b) introductory text amended; (c) removed; (d) through (g) redesignated as (c) through (f); (b)(1), new (c) introductory text, (3), (d) introductory text, (e) introductory text and (4) revised **39586**
63.7825 (a)(2), (3) and (b) revised; (a)(4) removed **39586**
63.7826 (b)(1) revised **39586**
63.7830 (b), (d), (e)(1) and (2) revised **39586**
63.7831 (a) introductory text, (5), (6), (f) introductory text, (h) introductory text and (4) revised; (a)(7) and (8) added **39587**
63.7833 (c), (d) introductory text, (e) introductory text, (1), (f)(1)(i) and (2)(i) revised; (d)(4), (e)(3) and (g) added **39587**
63.7834 (a) revised **39588**
63.7835 (a) amended **39588**
63.7851 (c)(2) revised **39588**
63.7852 Amended **39588**
63.7780—63.7852 (Subpart FFFFF) Table 1 amended **39588**
Table 2 amended **39589**
Table 3 amended **39590**
Table 4 amended **39591**
63.7881 (a)(3) and (c) revised **69016**
63.7884 Revised **69016**
63.7886 (b)(2) revised **69017**
63.7887 Revised **69017**
63.7890 (b)(2) revised **69017**
63.7893 (b) introductory text revised **69017**
63.7896 (b)(2) revised **69017**
63.7898 (e)(2) revised **69017**
63.7913 (c) introductory text revised **69017**
63.7915 (c)(2) revised **69018**
63.7917 (c) revised **69018**
63.7918 (d) and (e) introductory text revised **69018**
63.7927 (b)(3) revised **69018**
63.7928 (b)(6), (7) and (c) introductory text revised **69018**
63.7935 (c) and (f) revised **69018**
63.7937 (c)(2) and (4)(ii) revised **69018**
63.7938 (b)(2) and (c)(4)(ii) revised **69018**
63.7940 (c) revised **69019**
63.7941 (c) and (g) revised; (h) removed **69019**
63.7943 (a), (b) introductory text, (1) introductory text, (3) and (c) introductory text revised **69019**
63.7950 (c) revised **69019**
63.7956 (c) introductory text revised **69019**
63.7957 Amended **69019**
63.7880—63.7957 (Subpart GGGGG) Table 1 revised **69020**
Table 3 amended **69021**
63.7985 (d) introductory text revised; (d)(5) added **58503**
63.7995 Introductory text added **58503**
63.8090 (c) added **58503**
63.8105 (g) amended **58503**
63.11140—63.11145 (Subpart DDDDDD) Added 2943
63.11146—63.11152 (Subpart EEEEEE) Added 2944
63.11153—63.11159 (Subpart FFFFFF) Added 2952
63.11160—63.11168 (Subpart GGGGGG) Added 2955

NOTE: **Boldface page numbers indicate 2006 changes.**

CHANGES JULY 1, 2006 THROUGH MARCH 30, 2007

TITLE 40 Chapter I—Con.

70 Policy statement **67061, 75422**
70 Appendix A amended **38780, 39001, 70471, 70667, 75422**
Appendix A amended ... 7832, 8283, 10616
71 Policy statement **75422**
80 Technical correction **58498**
Authority citation revised 8542
80.41 (e) and (f) redesignated as (e)(1) and (f)(1); (e)(2), (3), (f)(2) and (3) added 8543
80.65 (f)(2)(iv) and (v) amended 2427
80.68 (a), (b) and (c) redesignated as (b), (c) and (d); new (a) added; new (b)(2), (c) introductory text, (2)(i), (ii), (3), (4)(i), (d)(1)(ii)(A), (B), (2)(i), (8)(i)(C), (9)(ii)(B), (10)(v), (11)(ii) and (13)(v)(G) amended 8543
80.70 (k)(2) added **77620**
Regulation at 71 FR 77620 withdrawn 14681
80.75 (a)(2) correctly reinstated; CFR correction **67065**
(a)(2)(ix) and (x) reinstated; CFR correction **77266**
80.101 (c)(3) and (4) added 8543
80.125 (e) amended 2427
80.128 (a) revised 8543
80.285 (b)(1)(ii) revised **54912**
80.310 (a) and (b) revised **54912**
80.382 Added **78093**
80.415 (a)(2)(iii) revised **54912**
80.815 (d)(1) redesignated as (d)(1)(i); (d)(1)(ii) added 8544
80.1035 (h) added 8544
80.1200—80.1363 (Subpart L) Added 8544
81 State implementation plan determinations **63642**
State underground storage tank program authorizations 13446
81.300 (e)(3)(i), (ii)(B) and (C) revised **69027**
81.303 Table amended **44925**
Table amended 3074, 14431
81.306 Table amended **69028**
81.311 Table amended **60434, 69028**
81.313 Table amended **39578**
81.315 Table amended **51499**
Regulation at 71 FR 51499 withdrawn **61687**
Table amended 1295
81.320 Table amended **71491**
81.321 Table amended **69028, 76922**
81.334 Table amended **64902, 69028**
81.341 Table amended **69028**
81.343 Table correctly amended **46106**
Table amended **69028**
81.344 Table amended **69028**
Table amended 2783
Regulation at 72 FR 2783 withdrawn 14043
81.347 Table amended **69028**
81.349 Table amended **39003, 40024, 54423, 69028**
82 Policy statement **56884**
82.3 Amended **41171**
82.8 (a) table revised **58514**
(c)(1) table and (2) revised **75403**
82.13 (f)(2) introductory text revised **41171**
82.15 (a)(1) and (b) revised **41171**
82.16 (h)(1) introductory text revised; (h)(7) and (8) added **41171**
82.20 (a) introductory text, (1)(x) and (2)(i)(B) revised **41172**
82.24 (c)(1)(vi), (2)(ii), (3) introductory text, (f) introductory text, (1), (2) introductory text and (3) revised **41172**
82.1—82.24 (Subpart A) Appendix L revised **75403**
82.170—82.184 (Subpart G) Appendix J amended; Appendix O added **56367**
Appendix P added **56369**
Appendix Q added 14442
Appendix K amended 14443
85.1515 (c)(2)(vii), (viii) and (8) added 8560
85.2401 (a)(6), (11) and (12) revised; (a)(13) added **39184**
85.2403 (a) amended; (b)(8) and (9) revised; (b)(10) and (11) added **39184**
85.2405 (e) added **39184**
86 Technical correction 6049
86.1 (b)(1) table amended **77919**
86.004–28 (c)(4)(iii)(B)(iv) redesignated as (c)(4)(iii)(B)(4); (c)(4)(iii)(B)(1) and (2) revised **51486**
86.007–11 (a)(2)(v) revised **51486**
86.007–21 (q) added **51487**
86.007–35 (j) added **51487**
86.084–40 Removed **51486**
86.085–1 Removed **51486**
86.085–13 Removed **51486**

NOTE: **Boldface page numbers indicate 2006 changes.**

CHANGES JULY 1, 2006 THROUGH MARCH 30, 2007

86.088–10 Removed 51486
86.090–1 Removed 51486
86.090–9 Removed 51486
86.090–14 Removed 51486
86.090–21 Removed 51486
86.090–22 Removed 51486
86.090–24 Removed 51486
86.090–25 Removed 51486
86.090–26 Removed 51486
86.091–9 Removed 51486
86.091–11 Removed 51486
86.091–15 Removed 51486
86.091–21 Removed 51486
86.091–23 Removed 51486
86.091–28 Removed 51486
86.091–30 Removed 51486
86.091–35 Removed 51486
86.092–1 Removed 51486
86.092–14 Removed 51486
86.092–15 Removed 51486
86.092–23 Removed 51486
86.092–24 Removed 51486
86.092–26 Removed 51486
86.092–35 Removed 51486
86.093–11 Removed 51486
86.093–35 Removed 51486
86.094–8 Removed 51486
86.094–11 Removed 51486
86.094–24 Removed 51486
86.094–35 Removed 51486
86.094–38 Removed 51486
86.095–24 Removed 51486
86.106–90 Removed 51487
86.106–94 Removed 51487
86.107–90 Removed 51487
86.109–90 Removed 51487
86.113–91 Removed 51487
86.114–79 Removed 51487
86.116–90 Removed 51487
86.117–90 Removed 51487
86.120–82 Removed 51487
86.121–82 Removed 51487
86.127–90 Removed 51487
86.127–94 Removed 51487
86.130–78 Removed 51487
86.131–90 Removed 51487
86.132–90 Removed 51487
86.133–90 Removed 51487
86.138–90 Removed 51487
86.140–82 Removed 51487
86.140–90 Removed 51487
86.143–90 Removed 51487
86.144–90 Removed 51487
86.158–08 Added 77920
86.159–08 Added 77920
86.164–08 Added 77922
86.201–11 Added 77922
86.205–11 Added 77922
86.206–11 Added 77922
86.210–08 Added 77923
86.211–94 Revised 77923
86.213–11 Added 77923
86.230–11 Added 77924
86.237–08 Added 77925
86.244–94 Revised 77926
Corrected 7921
86.401–90 Removed 51487
86.410–80 Removed 51487
86.416–80 (a)(2)(ix) added 51487
86.437–78 (b)(1)(iii) added 51487
86.513–87 Removed 51487
86.513–90 Removed 51487
86.519–78 Removed 51487
86.529–78 Removed 51487
86.602–97 Removed 51487
86.603–97 Removed 51487
86.608–88 Removed 51487
86.608–90 Removed 51487
86.608–96 Removed 51487
86.608–97 Removed 51487
86.609–84 Removed 51487
86.609–96 Removed 51487
86.609–97 Removed 51487
86.610–96 Removed 51487
86.612–84 Removed 51487
86.701–94 (a) revised 8561
86.901 (Subpart J) Revised 51487
86.1002–84 Removed 51487
86.1002–97 Removed 51487
86.1003–97 Removed 51487
86.1008–90 Removed 51487
86.1008–96 Removed 51487
86.1008–97 Removed 51487
86.1009–84 Removed 51487
86.1009–96 Removed 51487
86.1009–97 Removed 51487
86.1010–96 Removed 51487
86.1012–84 Removed 51487
86.1206–90 Removed 51487
86.1207–90 Removed 51487
86.1213–04 Removed 51487
86.1213–90 Removed 51487
86.1213–94 Revised 51487
86.1217–90 Removed 51487
86.1227–90 Removed 51487
86.1230–85 Removed 51487
86.1232–90 Removed 51487
86.1233–90 Removed 51487
86.1235–85 Removed 51487
86.1238–90 Removed 51487
86.1243–90 Removed 51487
86.1306–90 Removed 51487

NOTE: **Boldface page numbers indicate 2006 changes.**

CHANGES JULY 1, 2006 THROUGH MARCH 30, 2007

TITLE 40 Chapter I—Con.

86.1311–90 Removed **51487**
86.1313–91 Removed **51487**
86.1314–84 Removed **51487**
86.1316–90 Removed **51487**
86.1319–84 Removed **51487**
86.1321–90 Removed **51487**
86.1327–90 Removed **51487**
86.1327–94 Removed **51487**
86.1330–84 Removed **51487**
86.1337–90 Removed **51487**
86.1344–90 Removed **51487**
86.1360–2007 (c) added **51487**
86.1501–90 Removed **51488**
86.1504–90 Removed **51488**
86.1505–84 Removed **51488**
86.1505–90 Removed **51488**
86.1506–90 Removed **51488**
86.1513–90 Removed **51488**
86.1803–01 Amended 8561
86.1805–04 (g) added 8561
86.1806–01 (e) introductory text, (f)(2), (3) and (h) revised **51488**
86.1806–04 (j) revised **51488**
86.1806–05 (j) revised **51488**
(d)(2) revised **78094**
86.1809–10 Added 8561
86.1810–09 Added 8562
86.1811–04 (k)(5)(iv) through (vii) and (q)(1)(vi) through (ix) added 8562
86.1811–09 Added 8562
(t)(2) Table S09–5 correctly amended 13352
86.1811–10 Added 8564
86.1823–01 (a)(3)(i)(C) revised 8566
86.1827–01 (a)(5) revised 8566
86.1828–10 Added 8566
86.1829–01 (b)(3) revised 8566
86.1840–01 (c) and (d) added **51488**
86.1844–01 (d)(17) added **51489**
(d)(11) revised 8566
86.1845–04 (a)(3) revised **78094**
86.1846–01 (a)(4) revised **78094**
86.1848–10 Added 8567
86.1864–10 Added 8567
89.1 (d) added **39184**
89.115 (d)(11) added **39184**
89.201 Revised **39184**
93.152 Amended **40427**
93.153 (b) revised **40427**
94.1 (d) added **39184**
94.301 Revised **39184**
96.102 Amended **74794**
96.105 (a)(1) amended **74794**
96.115 (c) introductory text amended **74794**
96.120 Heading revised **74794**
96.143 (c) introductory text and (2) introductory text amended **74794**
96.151 (b)(2) introductory text and (4) introductory text amended **74794**
96.184 (c) introductory text amended **74794**
96.187 (b)(2)(ii) amended **74794**
96.202 Amended **74794**
96.206 (c)(4) amended **74794**
96.215 (c) introductory text amended **74794**
96.251 (b)(2) introductory text and (4) introductory text amended **74794**
96.254 (e) amended **74794**
96.271 (d)(2) amended **74794**
96.284 (c) introductory text amended **74794**
96.287 (b)(2)(ii) amended **74794**
96.302 Amended **74794**
96.304 (a)(1) amended **74794**
96.342 (c)(2) amended **74794**
96.351 (b)(2) introductory text and (4) introductory text amended **74794**
96.371 (d)(2) amended **74794**
96.384 (c) introductory text amended **74794**
96.387 (b)(2)(ii) amended **74794**
97.102 Amended **74795**
97.113 (a)(4)(iv) amended **74795**
97.143 (c) introductory text and (2) introductory text amended **74795**
97.144 (c)(2) amended **74795**
97.184 (c) introductory text amended **74795**
97.187 (b)(2)(ii) amended **74795**
97.202 Amended **74795**
97.283 (a)(2)(iii) and (iv) amended **74795**
97.284 (c) introductory text, (2) and (d)(2) amended **74795**
97.287 (b)(2)(ii) amended **74795**
97.302 Amended **74795**
97.371 (d)(2) amended **74795**
97.384 (c) introductory text amended **74795**
97.387 (b)(2)(ii) amended **74795**
112.1 (d)(2)(ii) revised; (d)(7) added **77290**
112.2 Amended **77290**

NOTE: **Boldface page numbers indicate 2006 changes.**

CHANGES JULY 1, 2006 THROUGH MARCH 30, 2007

112.3 (a) and (b) redesignated as (a)(1) and (b)(1); (a)(2), (b)(2) and (g) added; (d) introductory text revised **77290**
112.5 (c) revised **77291**
112.6 Added **77291**
112.7 (a)(2), (c) introductory text and (d) introductory text revised; (k) added **77292**
112.8 (c)(2) and (11) revised **77293**
112.12 Heading, (c)(2) and (11) revised **77293**
112.13 Removed **77293**
112.14 Removed **77293**
112.15 Removed **77293**
122 Regulation at 71 FR 68483 eff. date corrected to 1–26–07 ..... **69622**
122.1 (a)(4) revised 11211
122.3 (h) added **68492**
122.21 (g)(7)(i), (h)(4)(i) introductory text and (j)(4)(viii) revised 11211
122.41 (j)(4) and (l)(4)(ii) revised 11211
122.44 (i)(1)(iv) revised 11212
136.1 Revised 14224
136.3 (a) introductory text, Tables IA through IE, (c), (d) and (e) revised; (a) Table IG added; (b) amended 11212
(a) introductory text, Table IA, (b) introductory text, references 2, 6, 10, 11, 34, 38, 39, 52 through 62 and (e) revised; (a) Table IH and (b) references 70, 71 and 72 added 14224
136.4 (d) introductory text amended 11239
136.5 (b) and (d) amended; (c), (e)(1) and (2) revised 11239
136.6 Added 11239
141 Technical correction 4328
141.21 (d)(3) added **65651**
(f)(3) Table footnote 1 amended 11241
141.23 (a)(4)(i) table amended; (k)(1) table revised 11241
141.24 (h) introductory text and (7)(v) revised; (h) introductory text Footnote 7 removed 389
(e)(1) introductory text revised; (e)(1) table amended; (e)(1) table footnote 5 added 11244
141.25 (a) table revised 11245
141.28 (a) revised **65651**
141.35 Revised 389
141.40 Revised 393
(a)(3) Table 1 corrected 3916
141.74 (a)(1) table amended; (a)(1) table footnotes 1, 8, 10, 11 and 12 and (2) revised; (a)(1) table footnote 13 added 11247
141.153 (h)(6) added **65651**
141.151—141.155 (Subpart O) Appendix A amended **65652**
141.202 (a) Table 1 amended **65652**
141.203 (a) Table 1 amended **65652**
141.201—141.211 (Subpart Q) Appendix A amended **65652**
Appendices B and C amended **65653**
141.400—141.405 (Subpart S) Added **65653**
141.402 (c)(2) table corrected **67427**
142.14 (d)(17) added **65659**
142.15 (c)(7) added **65659**
142.16 (a)(2)(iii) revised; (o) added **65659**
(e) introductory text revised 398
143.4 (b) table revised 11248
155 Heading revised **45732**
155.40—155.58 (Subpart C) Added **45732**
156.10 (d)(7) added; (f) and (i)(2)(ix) revised **47420**
156.140—156.159 (Subpart H) Added **47420**
158 Policy statement 13167
165 Added **47422**
174.453 Added **40431**
174.454 Added **40436**
174.456 Revised **64132**
180 Order **43906**
180.4 (a) revised **70670**
Regulation at 71 FR 70670 withdrawn 4963
180.103 (a) table amended **74804**
180.106 (a) table amended **74804**
180.110 (a) table amended **74804**
180.111 (a)(1) table amended **74804**
180.114 (a) table amended **74804**
180.116 (a) table revised **54432**
180.117 Table amended **74804**
180.121 (a) table and (e) table amended **74805**
180.122 (a) table amended **74805**
180.123 Revised **74812**
180.127 Revised **74813**

NOTE: **Boldface page numbers indicate 2006 changes.**

CHANGES JULY 1, 2006 THROUGH MARCH 30, 2007

TITLE 40 Chapter I—Con.

180.128 Revised 74814
180.142 (a)(3) table, (12)(i), (13)(i), (iii) introductory text, (b) introductory text and table amended 74805
180.143 Removed 56383
180.145 Revised 74815
180.154 (a) table amended 74805
180.163 (a) table amended 74805
180.169 (a)(1) table amended 74805
180.172 (a) table amended 74805
180.176 (b) table amended 74805, 76199
180.182 (a) revised 54433
(a)(1) table amended 74805
180.185 (a) table amended 74805
180.199 Removed 45402
180.200 (a)(1) table amended 74805
180.202 (a) revised 56398
180.204 (a) table amended 74805
180.205 (a) table amended 52494, 74806
(a) table correctly amended 70671
(c) table amended 74806
180.206 (a) table amended 74806, 74816
180.207 (a) revised 54433
180.208 (a) table amended 74806
180.213 (a)(1) table amended 74806
180.215 (a)(1) table amended 74806
180.220 (a)(1) table amended 74806
180.225 (a)(3) revised 74816
180.226 (a)(2)(i) table amended 74806
180.227 (a)(1) table amended 74806
180.232 (a) table amended 74806
180.236 Table amended 74806
180.242 (a)(1) table amended 74806
(b) table amended 4440
180.249 Table amended 74806
180.253 (a) table amended 74806
180.254 (a) table amended 74806
180.258 (a) table amended 74806
180.259 (a) table amended 74806
180.261 (a) table amended 74806
180.262 (a) table amended 74806
180.268 Removed 74816
180.269 (a) table amended 74807
180.274 (a)(1) table and (2) table amended 74807
180.275 (a)(1) table and (b) table amended 74807
180.287 (a) table amended 74807
180.291 (a) revised 74816
180.292 (a)(2) table and (3) table amended 74807
180.293 (a)(1) introductory text revised; (a)(1) table amended 47106
(a)(2) revised 74816
180.298 (a) table amended 74807
180.300 (a) table amended 74807
180.301 (a) revised 56383
180.303 (a)(1) table amended 74807
180.304 Revised 54434
180.314 (a) table amended 74807
180.317 (a) table amended 74807
(b) table amended 76199
180.319 Revised 74816
180.324 (a)(1) table and (2) amended 74807
180.328 (a) table amended 74807
180.330 (a) table amended 74807
180.339 (a) table amended 74807
180.342 (a)(1) table and (2) table amended 74807
(a)(4) introductory text revised 74817
180.345 (a) introductory text and table redesignated as (a)(1); (a)(1) table and (c) amended 51516
180.350 (a) table amended 74807
180.355 (a)(1) table revised 56383
180.356 (a) table amended 74807
180.361 (a) table amended 56374
180.362 (a) table amended 74807
180.364 (a) table revised 56398
(a) table amended 74817, 76185
180.368 (a)(3) table amended 51510
(a)(1) table and (3) table amended 74807
180.369 Revised 56399
180.371 (a) table amended 74808
(b) table amended 76200
180.377 (a)(2) table and (b) table amended 69033
180.378 (b) table and (c) table amended 74808
180.379 (a)(1) table amended 74808
180.379 (a)(2)(i) revised 74817
180.381 (a) table amended 74808
180.383 (a) revised 54434
180.396 (a) and (c) revised 56399
180.399 (a)(1) table amended 74808, 74817
180.401 (b) table amended 74808
180.408 (a) table and (d) table amended 74808
180.411 (a)(2) table amended 74808
180.412 (a) table amended 74808
(a) table amended 8922
180.413 (a) revised 54434
180.414 (a)(1) table and (d) table amended 74808
180.415 (a) table amended 74808

NOTE: **Boldface page numbers indicate 2006 changes.**

CHANGES JULY 1, 2006 THROUGH MARCH 30, 2007

180.418 (a)(1) table and (2) table amended **74808**
(a)(2) table amended **78382**
180.420 (c) table amended **74808**
180.421 (a) revised **54434**
180.422 (a)(2)(i) revised **74817**
180.425 (a) table amended **74808**
180.431 (a) table amended **74808**
180.434 Revised **55306**
(c) table amended **74808**
180.435 (a)(1) table amended **74809**
180.436 (a)(1) table amended **74809**
180.438 Revised **74817**
180.439 (a) table amended 13184
180.441 (a)(2) table and (3) table amended **56378**
180.442 (a) table and (b) table amended **46123**
(a)(1) table amended **74809**
(b) table amended **76200**
180.443 (a) table and (b) table amended **74809, 76173**
180.449 (a) table amended **74809**
(b) text added 5629
180.450 (a) table amended **74809**
180.451 (a) table amended 11789
180.457 Table amended **74809**
180.458 (a)(3) table amended **74809**
180.464 (a) table amended **49354, 74809**
180.467 Table amended **74809**
180.468 Table amended **58518**
180.470 Table amended **74809**
180.472 (a) table amended **39212**
Revised **46116**
(a) table and (d) table amended **74809**
180.474 (b)(1) table and (2) table amended **74809**
180.475 (a) amended; (b) removed **53984**
180.476 (b) table amended **49358**
180.478 (a) table amended **74809**
180.479 (a)(2) table amended **74809**
(a)(1) introductory text revised; (a)(2) table amended 8927
180.480 (a)(1) table and (b) table amended **55299**
180.482 (a)(1) table amended **74809**
180.484 (a)(1) table amended **74809, 74818**
180.485 (b) added **71058**
180.487 (a) table amended **74809**
180.489 (a) table amended **74809**
180.490 (a)(1) table amended **74810**
180.493 (a) table amended **76177**
180.495 (a) table amended **74810**
(a) table amended 13174
180.500 (a) table amended **74810**
180.501 (a) introductory text revised **74818**
180.505 (a)(1) table amended **74810**
180.506 (a) table amended **74810**
180.507 (a)(1) table amended **49363**
(a)(1) table amended **74810**
(b) table amended **76180**
180.510 (a)(1) table amended **74810**
180.511 (a) table amended **55313, 74810**
180.513 (a)(1) table amended **74810**
180.515 (a) table and (b) table amended **74810**
180.516 (a) table amended **74810**
180.517 (a) table amended **74810**
180.518 (a)(1) table amended **74810**
180.519 (a) introductory text revised **74818**
180.522 Revised **74818**
180.525 Revised **74819**
180.527 (b) table amended **76200**
180.535 (a) table amended **74810, 76204**
180.538 Revised **74819**
180.543 (a) table amended **74810**
180.544 (a)(1) table amended **74810**
180.545 (a)(2) revised **74819**
180.547 (a) table amended **74811**
180.551 (a) redesignated as (a)(1); (a)(2) added **77625**
180.553 (a) table amended **43664, 74811**
180.554 (a)(1) table amended **50359**
180.555 (a) table amended **55319, 74811**
180.556 (a) table amended **74811**
180.561 (a) table amended **74811**
(b) table amended **76200**
180.562 (a) revised **76931**
180.564 (a)(1) table amended **74811**
180.565 (a) table and (b) table amended **74811**
180.566 (a)(1) removed; (a)(2), (3) and (4) redesignated as (a)(1), (2) and (3); new (a)(1) table revised **49368**
180.567 (b) table amended **76200**
180.568 (b) table amended **61413**
(a) table amended **74811**
180.572 (a)(1) table and (b) table amended **51505**
(a)(1) table amended **74811**
180.575 (a)(1) table amended **74811**
180.578 (a)(1) table amended **74811**
180.579 (b) amended **55293**
(a)(1) table amended **74811**
180.585 (a) table amended **74811**

NOTE: **Boldface page numbers indicate 2006 changes.**

CHANGES JULY 1, 2006 THROUGH MARCH 30, 2007

TITLE 40 Chapter I—Con.

180.586 (a) table amended; (b) revised **74801**
180.588 (a) table amended **50354**
180.589 (a)(1) table and (d) table amended **74801**
(a)(1) table amended **76190**
180.590 Revised **52011**
180.592 (a)(2) table amended **74801**
180.598 (b) text added **61911**
(a) table amended **74812**
180.600 (a)(1) and (2) tables amended **52487**
180.607 (a)(1) table amended **74812**
(a)(1) table amended 3079
(d) table amended 3079
180.608 (a)(1) table amended **74812**
180.617 Added **56388**
(b) text and table added **76196**
180.618 Added **52003**
180.619 Added **53989**
180.620 Added **54928**
180.621 Added **54922**
180.622 Added **56392**
180.623 Added **57436**
180.624 Added **54917**
180.625 Added 8931
180.626 Added 11783
180.627 Added 14447
180.910 Table amended **43660**
Table amended; eff. 2-9-08 ..... **45414**
Table amended; eff. in part 2-9-08 ..... **45421**
180.920 Table amended **43667, 45408**
Table amended; eff. 2-9-08 ..... **45411**
Table amended; eff. in part 2-9-08 ..... **45421**
180.930 Table amended; eff. in part 2-9-08 ..... **45422**
180.940 (a) table, (b) table and (c) table amended; eff. 2-9-08 ..... **45423**
(a) table, (b) table and (c) table amended **46125**
180.960 Table amended **42277, 42281, 42285, 42288, 42291, 42295, 57439, 58571**
Table amended; eff. 2-9-08 ..... **45424**
Table amended 8916, 10077
Corrected 9834
180.1021 (c) revised **46110**
180.1150 Revised 13179
180.1153 Revised **45399**
180.1210 Revised **49373**
180.1238 Removed **56383**
180.1239 Removed **56383**
180.1263 Added; eff. 2-9-08 ..... **45415**
180.1270 Added **45408**
180.1271 Added **53979**
180.1272 Added **54933**
180.1273 Added 1183
180.1274 Added 5624
180.2020 Table amended **45402**
181 Technical correction **75431**
239 Policy statement **66685, 66686**
Eff. date corrected **71241**
Regulation at 71 FR 66686 withdrawn 1671
258 Policy statement **66685, 66686**
Eff. date corrected **71241**
Regulation at 71 FR 66686 withdrawn 1671
260.10 Amended **40258, 42947**
260.22 (a)(1) and (d)(1)(ii) amended **40258**
260.40 (a) amended **40258**
260.41 Introductory text amended **40258**
261.2 (c)(1)(i) amended **40258**
261.3 (a)(2)(i) amended **40258**
261.4 (a)(20)(v), (b)(6)(i)(B), (ii) introductory text, (D), (F), (9), (e)(2)(vi) and (3)(i) amended **40258**
(a)(22) added **42948**
261.6 (a)(2)(i) through (v) and (c)(2) amended **40259**
261.21 (a)(3) and (4) revised; Notes 1 through 4 added **40259**
261.24 (b) amended **40259**
261.31 (a) table amended **40259**
261.32 Table amended **40259**
261.33 (e) and (f) amended **40260**
261.38 Table 1 and (c)(1)(i)(*C*)(*4*) amended **40270**
Section transferred from Subpart D to new Subpart E **42949**
261.39—261.41 (Subpart E) Added **42948**
261 Appendices VII and VIII amended **40271**
Appendix IX amended **43071**
Appendix IX amended 47, 4649
262.34 (a)(1)(iv) amended **40271**
262.53 (b) revised **40271**
262.56 (b) revised **40271**
262.58 (a)(1) revised **40271**
262.70 Amended **40271**
262.81 (k) amended **40271**
262.82 (a)(1)(ii) amended **40271**
262.83 (b)(1)(i) amended; (b)(2)(i) revised **40271**
262.84 (e) revised **40271**

NOTE: **Boldface page numbers indicate 2006 changes.**

CHANGES JULY 1, 2006 THROUGH MARCH 30, 2007

262.87 (a) and (5) introductory text amended **40272**
262.90 (c)(2)(vii) and (d)(2) amended **40272**
264.1 (g)(2) amended **40272**
264.4 Amended **40272**
264.13 (b)(7)(iii)(B) amended **40272**
264.17 (b) introductory text amended **40272**
264.18 (a)(2)(iii) and (b)(2)(iii) amended **40272**
264.97 (a)(1) introductory text, (i) and (i)(5) amended **40272**
264.98 (a)(2) and (g)(4)(i) amended **40272**
264.99 (h)(2) introductory text amended **40272**
264.101 (d) amended **40272**
264.111 (c) amended **40272**
264.112 (b)(8) amended **40272**
264.115 Amended **40272**
264.116 Amended **40272**
264.118 (c) amended **40272**
264.119 (b)(1)(ii) amended **40272**
264.140 (d)(1) amended **40272**
264.142 (b)(2) amended **40272**
264.143 (b)(7), (8) and (e)(5) amended **40272**
264.145 (a)(3)(i), (d)(6) and (f)(11) introductory text amended **40272**
264.147 (h)(1) amended **40272**
264.151 (b), (f) introductory text, (g), (h)(2), (i), (j), (k), (l), (m)(1) and (n)(1) amended **40272**
264.175 (b)(1) amended **40273**
264.193 (c)(4), (d)(4), (e)(2)(ii), (iii), (v)(A), (B), (3)(i), (ii), (g)(1)(iii), (iv) and (2)(i)(A) amended **40273**
264.221 (c)(1)(i)(B), (2)(ii), (e)(1), (2)(i)(B) and (C) amended **40273**
264.223 (b)(1) amended **40273**
264.226 (a)(2) amended **40273**
264.251 (a)(2)(i)(A) amended **40273**
264.252 (a) and (b) amended **40273**
264.259 (b) amended **40273**
264.280 (c)(7) and (d) introductory text amended **40273**
264.283 (a) amended **40273**
264.301 (c)(2) and (e)(2)(i)(B) amended **40273**
264.302 (a) and (b) amended **40273**
264.304 (b)(1) amended **40273**
264.314 (e)(2) amended **40273**
264.317 (a) introductory text amended **40273**
264.344 (b) amended **40273**
264.552 (e)(4)(iii), (iv)(F) and (6)(iii)(E) amended **40273**
264.553 (e) introductory text amended **40273**
264.554 (a) introductory text amended **40273**
264.555 (e)(6) amended **40274**
264.573 (a)(1), (4)(i), (5), (b) introductory text, (m)(2) and (3) amended **40274**
264.600 Amended **40274**
264.601 (a) introductory text, (b)(11) and (c)(4) amended **40274**
264.1030 (c) amended **40274**
264.1033 (f)(2)(vii)(B) amended **40274**
264.1034 (b)(2) amended **40274**
264.1035 (c)(4)(i) and (ii) amended **40274**
264.1050 (f) amended **40274**
264.1058 (c)(1) amended **40274**
264.1064 (c)(3) amended **40274**
264.1080 (a) and (c) amended **40274**
264.1090 (c) amended **40274**
264.1101 (b)(3)(iii), (c)(3) introductory text, (i) and (d) introductory text amended **40274**
264.1102 (a) amended **40274**
264 Appendix I amended **40274**
265 Authority citation revised **40274**
265.1 (c)(4)(i) and (6) amended **40274**
265.12 (a)(1) amended **40274**
265.14 (b)(1) amended **40274**
265.16 (b) amended **40274**
265.19 (c)(2) amended **40274**
265.56 (b) amended **40274**
265.90 (d) introductory text amended **40274**
265.110 (b)(4) amended **40274**
265.111 (c) amended **40275**
265.112 (b)(5) and (d)(4) amended **40275**
265.113 (b) introductory text and (e)(4) amended **40275**
265.117 (b) introductory text amended **40275**
265.119 (b)(1)(ii) amended **40275**
265.140 (b) introductory text and (2) amended **40275**
265.142 (a) amended **40275**
265.145 (e)(11) amended **40275**
265.147 (a)(1)(i) amended; (b)(1)(i) and (ii) added **40275**
265.174 Amended **40275**
265.193 (e)(2)(v)(A), (B) and (i)(2) amended **40275**

NOTE: **Boldface page numbers indicate 2006 changes.**

CHANGES JULY 1, 2006 THROUGH MARCH 30, 2007

TITLE 40 Chapter I—Con.

265.194 (b)(1) and (2) amended **40275**
265.197 (b) amended **40275**
265.201 (c) introductory text amended **40275**
265.221 (a), (d)(2)(i)(A) and (B) amended **40275**
265.224 (b)(1) amended **40275**
265.228 (a)(2)(iii)(D) and (b)(2) amended **40275**
265.229 (b)(2) removed; (b)(3) and (4) redesignated as (b)(2) and (3) **40275**
265.255 (b) amended **40275**
265.259 (b)(1) amended **40275**
265.280 (a)(4) amended **40275**
265.281 (a)(1) amended **40275**
265.301 (a), (d)(1) and (2)(i)(B) amended **40275**
265.302 (b) amended **40276**
265.303 (b)(1) amended **40276**
265.312 (a)(1) amended **40276**
265.314 (e)(1)(2) and (f)(2) amended **40276**
265.316 Introductory text, (c) and (d) amended **40276**
265.405 (a)(1) amended **40276**
265.441 (c) amended **40276**
265.443 (a)(4)(i) and (b) introductory text amended **40276**
265.445 (b) amended **40276**
265.1033 (f)(2)(ii) amended **40276**
265.1035 (b)(2) introductory text, (i) and (c)(4)(i) amended **40276**
265.1063 (b)(4)(ii) amended **40276**
265.1080 (a) amended **40276**
265.1085 (h)(3) introductory text amended **40276**
265.1087 (b) introductory text designated as (b)(1) **40276**
265.1090 (f)(1) amended **40276**
265.1100 (d) amended **40276**
265.1101 (b)(3)(i)(B), (iii), (c)(3) introductory text and (d) introductory text amended **40276**
265 Appendices I, V and VI amended **40276**
266.70 (a) amended **40277**
266.80 (a) table amended **40277**
266.100 (b)(2)(iv), (d)(3)(i)(A) and (g) introductory text amended **40277**
266.102 (a)(2)(vi), (e)(3)(i)(E), (5)(i)(C), (6)(ii)(B)(*2*) and (8)(iii) amended **40277**
266.103 (a)(4)(vii), (b)(2)(v)(B)(*2*), (5)(ii)(A), (6)(viii)(A), (c)(1)(ii)(A)(*2*), (ix)(A), (4)(iv)(C)(*I*) and (g)(1)(i) amended; (c)(1)(i) and (ix) introductory text revised **40277**
266.106 (d)(1) amended **40277**
266.109 (a)(2)(ii) and (b) introductory text amended **40277**
266.210—266.360 (Subpart N) Heading revised **40277**
266 Appendices III through VI, VIII and IX amended **40277**
Appendix XIII amended **40278**
267.147 (f)(2)(i)(A) amended **40278**
268.2 (g) amended **40278**
268.4 (a)(3) introductory text amended **40278**
268.6 (c)(5) introductory text amended **40278**
268.7 (a)(1), (3)(ii), (4) table, (b)(3)(ii), (4)(ii), (c)(2), (d) introductory text, (2) and (3) amended; (d)(1) revised **40278**
268.14 (b) and (c) amended **40278**
268.40 (g) and table amended **40278**
268.42 Table 1 amended **40278**
268.44 (c) amended **40279**
268.45 Table 1 amended **40279**
268.48 Table amended **40279**
268.49 (d) amended **40279**
268.50 (c) and (g) amended **40279**
268 Appendix VIII amended **40279**
270.1 (a)(2) table, (b) introductory text, (c)(1)(iii) and (3)(i) introductory text amended **40279**
270.2 Amended **40279**
270.10 (j) amended **40279**
270.11 (d)(1) and (2) amended **40279**
270.13 (k)(7) amended **40279**
270.14 (a), (b)(11)(ii)(B), (19)(iii) and (21) amended **40279**
270.17 (f) amended **40279**
270.18 (b) and (g) amended **40279**
270.20 (i)(2) amended **40279**
270.26 (c)(15) amended **40279**
270.33 (b) introductory text amended **40279**
270.41 (c) amended **40279**
270.42 (d)(2)(i) and Appendix I amended **40279**
270.70 (a) introductory text amended **40279**
270.72 (b)(2) amended **40279**
271 State hazardous waste management program authorizations **53989, 63253, 66116**

NOTE: **Boldface page numbers indicate 2006 changes.**

CHANGES JULY 1, 2006 THROUGH MARCH 30, 2007

State hazardous waste management program authorizations 8283, 12568
271.1 Tables 1 and 2 amended **40280**
(j) Table 1 amended **42949**
271.21 (f) and (g)(1)(i) amended **40280**
271.23 (a)(1), (b)(1) and (5) amended **40280**
272.1651 Revised 14047
272 Appendix A amended 14048
273.9 Amended **40280**
273.13 (b) introductory text amended **40280**
273.14 (a) amended **40280**
273.34 (a) amended **40280**
279.1 Amended **40280**
279.10 (b)(2) introductory text amended **40280**
279.11 Amended **40280**
279.43 (c)(3)(i) and (5) amended **40280**
279.44 (a) and (c)(2) amended **40280**
279.45 (a) amended **40280**
279.52 (a), (b), (1)(ii), (6)(ii) and (iii) amended **40280**
279.55 (a) introductory text and (b)(2)(i)(B) amended **40280**
279.56 (a)(2) amended **40280**
279.57 (a)(2)(ii) amended **40280**
279.59 Amended **40280**
279.63 (b)(3) amended **40280**
279.64 (e) amended **40280**
279.70 (b)(1) amended **40280**
281 State underground storage tank program authorizations **39213, 58521**
State underground storage tank program authorizations 13446
300 Appendix B amended **42602, 43071, 48480, 54767, 54768, 55326, 55743, 56406, 70319, 78095**
Appendix B correctly amended **43985, 47747**
Regulation at 71 FR 36019 withdrawn **48799**
Appendix B amended ...2201, 2458, 10084
302.4 Table 302.4 amended **47115, 47116**
Appendix A amended **47118**
302.6 (e) added **58533**
355.40 (a)(2)(vii) added **58533**
355 Appendix A amended **47120, 53334**
Appendix B amended **47121, 53335**
372 Technical correction 1266
372.10 (d) introductory text revised **76944**
372.27 Heading, (a), (b) and (e) revised **76944**
372.95 Heading, (b) introductory text and (4) revised **76945**
430.02 (g) added 11248
455.50 Revised 11248
455 Table 7 removed 11249
465.03 (c) revised 11249
503.8 (b) introductory text revised 14233
600 Authority citation revised **77926**
Technical correction 6049
600.001–08 Added **77926**
600.002–08 Added **77927**
600.006–08 Added **77929**
600.007–08 Added **77930**
600.008–08 Added **77931**
600.010–08 Added **77932**
600.011–93 (b)(1) table revised **77933**
600.101–08 Added **77933**
600.106–08 Added **77933**
600.107–08 Added **77933**
600.109–08 Added **77933**
600.110–08 Added **77933**
600.111–08 Added **77933**
600.112–08 Added **77935**
600.113–08 Added **77935**
600.114–08 Added **77938**
(c)(1)(ii)(B) corrected 7921
600.115–08 Added **77943**
600.201–08 Added **77944**
600.206–08 Added **77944**
600.207–08 Added **77944**
600.208–08 Added **77945**
600.209–08 Added **77946**
600.210–08 Added **77946**
600.211–08 Added **77949**
600.301–08 Added **77949**
600.306–08 Added **77949**
600.307–08 Added **77949**
600.311–08 Added **77951**
600.314–08 Added **77952**
600.315–08 Added **77952**
(g)(1)(i), (ii), (iii), (2)(i)(B), (ii) and (iii) corrected 7921
600.405–08 Added **77954**
600.407–08 Added **77954**
600.507–08 Added **77954**
600.510–08 Added **77955**
600.512–08 Added **77957**
600.513–08 Added **77957**
600 Appendix II amended; Appendix III revised **77958**
Appendix IV added 77961
707.60 (c), (d) and (e) redesignated as (d), (e) and (f) and revised; new (c) added **66244**

NOTE: **Boldface page numbers indicate 2006 changes.**

CHANGES JULY 1, 2006 THROUGH MARCH 30, 2007

TITLE 40 Chapter I—Con.

(c)(2) introductory text correctly amended....68751
707.65 (a) introductory text, (2) and (c) revised....66244
707.67 (a) and (e) amended....66245
707.70 (a) revised....66245
710 Policy statement....53335
710.52 (c)(2)(i), (4)(1)(F) and (ii)(D) amended....52498
710.53 Amended....76206
710.57 Heading revised....52498
710.59 Revised....52498
712.28 (c) correctly revised....47126
712.30 (c) correctly amended and designated as (c)(1); (c)(2) correctly added; (e) table amended....47126
(e) table correctly amended....54437
(e) table amended....57446
716.21 (a)(7) added....47135
716.30 (c) correctly revised....47135
716.35 (c) correctly revised....47135
716.60 (c) correctly amended; (d) correctly added....47135
716.105 (c) correctly amended; (d) correctly added....47135
716.120 (d) table amended....**47136, 57446**
(d) table correctly amended....54437
721.10002 Added....14697
721.10003 Added....14698
721.10004 Added....14698
721.10005 Added....14698
721.10006 Added....14698
721.10007 Added....14698
721.10008 Added....14699
721.10009 Added....14699
721.10010 Added....14699
721.10011 Added....14699
721.10012 Added....14700
721.10013 Added....14700
721.10014 Added....14700
721.10015 Added....14700
721.10016 Added....14700
721.10017 Added....14700
721.10018 Added....14701
721.10019 Added....14701
721.10020 Added....14701
721.10021 Added....14701
721.10022 Added....14701
721.10023 Added....14702
721.10024 Added....14702
721.10025 Added....14702
721.10026 Added....14702
721.10027 Added....14702
721.10028 Added....14703
721.10029 Added....14703
721.10030 Added....14703
721.10031 Added....14703
721.10032 Added....14704
721.10033 Added....14704
721.10034 Added....14704
721.10035 Added....14704
721.10036 Added....14704
721.10037 Added....14704
721.10038 Added....14705
721.10039 Added....14705
721.10040 Added....14705
721.10041 Added....14705
721.10042 Added....14705
721.10043 Added....14705
721.10043 Added....14705
721.10044 Added....14706
721.10045 Added....14706
721.10046 Added....14706
721.10047 Added....14706
721.10048 Added....14706
721.10049 Added....14706
721.10050 Added....14707
721.10051 Added....14707
721.10052 Added....14707
721.10053 Added....14707
721.10054 Added....14707
721.10055 Added....14707
721.10056 Added....14708
799.19 Revised....66245
799.5085 (j) Table 2 amended....71062
1039.1 (c) revised....39184
1039.20 (a) and (b) revised; (c) added....39185
1039.205 (v) revised....39185
1039.705 (c) revised....39185
1065.1 (a)(5) added....39185
1068.1 (a)(4) added....39185
1068.310 (b) revised....39185

Proposed Rules:

6....76082
9....51542
35....293, 4223, 12152
49....**48696, 53631, 53639, 62227**
....5944
50....41409
51....**48696, 54235, 62076, 62227, 75902**
....1473, 5944, 10445, 11307
52....**38824, 38831, 39030, 39251, 39259, 39618, 40048, 40951, 40952, 45482, 45485, 46428, 46879, 47161, 48870, 49393, 50872, 51181, 51545, 51546, 51792, 51793, 52504, 54235, 55402, 55403, 56920, 56921, 57894, 57905, 59413, 59414, 59697, 60098, 60934, 60937, 62076, 62415, 63275, 63737,**

NOTE: **Boldface page numbers indicate 2006 changes.**

CHANGES JULY 1, 2006 THROUGH MARCH 30, 2007

63738, 64182, 64668, 64906, 65446, 65764, 66153, 67317, 68517, 68776, 69519, 70338, 70339, 70476, 70699, 70914, 70915, 75687, 75690, 75694, 75916, 77353, 77666, 77678, 78115
..... 66, 67, 68, 296, 697, 698, 699, 711, 1474, 1954, 1956, 2823, 2825, 3093, 3377, 4472, 4671, 4674, 5232, 5946, 6986, 7361, 7842, 8138, 8329, 10445, 10453, 10626, 10627, 10960, 11307, 11812, 12581, 13227, 13452, 13722, 13723, 14728, 14729
55 ..... **47758, 48879**
59 ..... **44522**
60 ..... **42622, 45487, 53272, 65302, 66720, 67832, 77100, 77356**
..... 724, 4674, 5510, 6320, 9903
61 ..... **45487, 68777**
62 ..... **51790, 53272, 54007, 67833, 75816, 77100, 77356**
..... 1197, 5946
63 ..... **40679, 42622, 45487, 47670, 52624, 53272, 59302, 61701, 64907, 66064, 68777, 75182, 76553, 76956, 78392**
..... 69, 726, 9718, 14734
69 ..... **74886**
70 ..... **38831, 70476, 70702**
..... 7842, 8332, 10627, 13059
72 ..... **49254, 77100, 77356**
75 ..... **49254**
78 ..... **77100, 77356**
80 ..... **55552, 77690, 78123**
..... 4966
81 ..... **39618, 40952, 44944, 45492, 51546, 57894, 57905, 59414, 60937, 64906, 70915, 77666, 77678**
..... 711, 1474, 1956, 2825, 3093, 6986, 9285, 13452, 14502
82 ..... **38325, 41192, 49395, 55140, 56422, 54553**
85 ..... **42622**
86 ..... **51542, 78123**
..... 3200, 13458
90 ..... **42622**
112 ..... **77357**
122 ..... **37880, 41752, 44252**
141 ..... **40828**
174 ..... **59697**
180 ..... **38125, 40051, 54953, 56425, 70703**
229 ..... **70339**
239 ..... **66722**
258 ..... **66722**
260 14172
261 ..... **48500, 76255**
..... 2219, 14172
262 ..... **48500**
264 ..... **52624**
266 ..... **52624**
271 ..... **54007, 63276, 65765, 66154**
..... 12581
272 14059
281 ..... **58571, 68517**
300 ..... **39032, 42623, 46429, 54793, 55403, 56433**
..... 2235, 2484, 10105, 11313
302 2219
355 ..... **53354**
412 ..... **37880, 44252**
721 ..... **39032, 59066, 75703**
..... 4224
745 12582
799 ..... **61926, 75704**
1048 ..... **42622**
1065 ..... **42622**
1068 ..... **42622**

TITLE 41—PUBLIC CONTRACTS AND PROPERTY MANAGEMENT

Chapter 51—Committee for Purchase From People Who Are Blind or Severely Disabled (Parts 51-1—51-99)

51–1.3 Amended **68493**
51–2.2 (e) and (f) amended **68493**
51–3.2 Heading amended **68493**
51–3.5 Amended **68494**
51–4.1 Amended **68494**
51–4.3 (b) introductory text, (9) and (c) introductory text amended **68494**
51–6.3 (b) amended **68494**
51–6.4 (b), (c)(2), (4) and (d) revised **67312**
51–6.8 (e) amended **68494**

Chapter 60—Office of Federal Contract Compliance Programs, Equal Employment Opportunity, Department of Labor (Parts 60-1—60-999)

60–2.18 Removed **53042**

Chapter 101—Federal Property Management Regulations (Parts 101-1—101-99)

101–48 Revised **41370**

NOTE: **Boldface page numbers indicate 2006 changes.**

CHANGES JULY 1, 2006 THROUGH MARCH 30, 2007

TITLE 41

Chapter 102—Federal Management Regulation (Parts 102-1—102-299)

102–35 Added 10085
102–36 Authority citation revised **53571**
102–36.5 Revised **53571**
102–36.10 Amended **53571**
102–36.35 (b) and (c) amended **53571**
102–36.40 Amended **53571**
102–36.50 Amended **53571**
102–36.55 (e) amended **53571**
102–36.65 Amended **53572**
102–36.90 (a) and (c) revised **53572**
102–36.125 (a) amended **53572**
102–36.190 (d) amended **53572**
102–36.225 Amended **53572**
102–36.230 (a) amended **53572**
102–36.295 Amended **53572**
102–36.300 (a) amended **53572**
102–36.320 Amended **53572**
102–36.325 Amended **53572**
102–36.340 (a)(4), (b) and (c) amended **53572**
102–36.345 Amended **53572**
102–36.360 Amended **53572**
102–36.365 Amended **53572**
102–36.370 Amended **53572**
102–36.380 Amended **53572**
102–36.390 (e) amended **53572**
102–36.400 Amended **53572**
102–36.405 Amended **53572**
102–36.420 Revised **53572**
102–36.440 Amended **53572**
102–36.465 Amended **53572**
102–36.470 (b) and (c) amended **53572**
102–37.380 (b)(17) added 12572
102–37 Appendix C amended 12572
102–41 Added **41370**
102-76 Authority citation revised 5943
102-76.5 Amended 5943
102-76.65 (a) revised **52499**
(a) introductory text amended; (a)(1) revised 5943

Chapter 301—Temporary Duty (TDY) Travel Allowances (Parts 301-1—301-99)

301–10.106 Redesignated as 301–10.105; new 301-10.106 redesignated from 301-10.107 and revised **49374**
301–10.107 Redesignated as 301–10.106; new 301–10.107 added **49374**
301–10.108 Revised **49374**
301–10.303 Table amended 4210
301–11.25 Revised **49375**
301–50 3 Amended **49375**
301–50.4 Revised **49375**
301–50.6 Redesignated as 301–50.8; new 301–50.6 added **49374**
301–50.7 Added **49375**
301–50.8 Redesignated from 301–50.6 ..... **49375**
301–52.3 Amended **49375**
301–71 Authority citation revised **49375**
301–71.201 (e) revised **49375**
301–73.101 Revised **49375**
301–73.102 Revised **49376**

Proposed Rules:

61–300 ..... **44945**
102–35 ..... **53646, 61445**

NOTE: **Boldface page numbers indicate 2006 changes.**

CHANGES OCTOBER 1, 2006 THROUGH MARCH 30, 2007

TITLE 42—PUBLIC HEALTH

Chapter I—Public Health Service, Department of Health and Human Services (Parts 1—199)

51a.8 (c) added 3080
121 Authority citation revised....10618
121.1 (a) amended; (b) redesignated as (c); new (b) added 10618
121.2 Amended 10619, 10925
121.7 (e) redesignated as (f); new (e) added 10925
121.13 Added 10619

Chapter IV—Centers for Medicare & Medicaid Services, Department of Health and Human Services (Parts 400—599)

405 Technical correction **71062**
Technical correction 3748
405.400 Amended **69782**
405.1205 Added **68720**
405.1206 Added **68721**
405.1208 (a) existing text designated as (a)(1); (a)(2) added; (e)(1) amended **68722**
405.2102 Amended 15273
405.2120 Removed 15273
405.2121 Removed 15273
405.2122 Removed 15273
405.2123 Removed 15273
405.2124 Removed 15273
405.2130 Removed 15273
405.2170 Removed 15273
405.2171 Removed 15273
405.2446 (b)(10) added....**69782**
405.2463 Revised **69782**
409 Technical correction....**58287**
410 Technical correction....**58287, 71062**
410.16 (a) amended....**69782**
410.19 Added **69783**
410.31 Revised **69783**
410.33 (b)(1) and (e) revised; (g) and (h) added....**69784**
410.152 (i) revised; Footnote 1 removed....**68225**
410.160 (b)(7) and (8) added **69785**
411 Authority citation amended **69785**
Technical correction....**71062**
411.15 (a)(1) and (o) revised; (k)(12) added....**69785**
411.350—411.361 (Subpart J) Effectiveness continued through 3-26-08....13710
412 Technical correction 3748
412.25 (e)(1) correctly amended....**58287**
412.42 (c)(2) and (3) revised....**68722**
413 Technical correction....**58287**
413.89 (a) and (i) revised **69785**
413.178 (d) added....**69785**
414 Technical correction....**58287, 71062**
414.210 (e), (f) introductory text and (2) revised; (f)(3) and (4) added **65932**
414.226 (c) and (d) redesignated as (d) and (e); (a), (b) heading, (3), new (d), new (e)(1) introductory text, (i), (2)(i) and (ii) revised; (b)(4), (5), new (c), (f) and (g) added **65933**
414.229 (a), (f) and (g) revised; (h) added **65934**
414.230 (b) and (f) revised....**65935**
414.500—414.510 (Subpart G) Added **69786**
414.605 Amended **69787**
414.610 (g) revised **69787**
414.802 Amended **69787**
414.804 (a)(1) through (4) revised **69787**
414.904 (d)(2)(iii) and (3) revised **69788**
415 Technical correction....**71062**
415.130 (d) revised **69788**
416.1 (a)(2) and (3) revised; (a)(4) and (5) added **68226**
416.2 Amended **68226**
416.60—416.75 (Subpart D) Heading revised **68226**
416.65 Introductory text and (a)(4) revised....**68226**
416.76 Added **68226**
416.120—416.150 (Subpart E) Heading revised **68226**
416.120 (a) cross references amended **68226**
416.121 Added **68226**
416.125 (c) added **68226**
416.150 Removed....**68226**
416.180—416.200 (Subpart F) Redesignated as Subpart G....**68226**
416.180—416.200 (Subpart G) Redesignated from Subpart F and revised **68226**
419.21 (d) introductory text revised **68227**

NOTE: **Boldface page numbers indicate 2006 changes.**

CHANGES OCTOBER 1, 2006 THROUGH MARCH 30, 2007

TITLE 42 Chapter IV—Con.

419.43 (f) and (g)(1)(i) revised; (h) added **68227**
419.45 Added **68228**
419.70 (d)(1) revised; (d)(2) and (3) redesignated as (d)(3) and (4); new (d)(2) added **68228**
421 Heading revised **68228**
421.3 Revised **68228**
421.100 (i) revised **68228**
421.103 Revised **68228**
421.104 Revised **68228**
421.105 Removed **68229**
421.106 Removed **68229**
421.112 (a) and (b) revised **68229**
421.114 Revised **68229**
421.116 Removed **68229**
421.117 Removed **68229**
421.118 Removed **68229**
421.400—421.404 (Subpart E) Added **68229**
422 Technical correction 3748
422.620 Revised **68723**
422.622 Revised **68723**
424 Technical correction **58287, 71062**
424.24 (f) redesignated as (g); new (f) added **69788**
424.80 (d) heading and (2) revised **69788**
433.10 Regulation at 71 FR 25092 confirmed **60670**
460 (Subchapter E) Regulation at 64 FR 66279 confirmed **71334**
460 Regulation at 67 FR 61504 confirmed **71334**
460 Authority citation revised **71334**
460.6 Amended **71334**
460.10—460.24 (Subpart B) Regulation at 67 FR 61504 confirmed **71334**
460.10 Regulation at 67 FR 61504 confirmed **71334**
460.12 Regulation at 67 FR 61505 confirmed; (a)(3) redesignated as (a)(2); new (a)(2)(i) and (ii) amended **71334**
460.14 Removed **71334**
460.16 Removed **71334**
460.26 Regulation at 67 FR 61505 confirmed; (a) redesignated as (a)(1); (a)(2) added; (b) introductory text and (1) revised **71334**
460.28 Regulation at 67 FR 61505 confirmed; (a)(2) revised **71334**
460.30 Regulation at 67 FR 61505 confirmed **71334**
460.32 (a)(12) revised **71334**
460.60 Regulation at 67 FR 61505 confirmed; (d)(3) revised; (d)(4) and (5) removed **71334**
460.62 (b) and (c) revised **71334**
460.64 Revised **71334**
460.66 (c) added **71335**
460.68 Regulation at 67 FR 61505 confirmed; (d) redesignated as (c); (b) and new (c) heading revised **71335**
460.70 Regulation at 67 FR 61505 confirmed **71334**
460.70 (d) removed; (e) and (f) redesignated as (d) and (e) **71335**
460.71 Regulation at 67 FR 61505 confirmed **71334**
460.71 (b)(4) revised **71335**
460.72 (b)(1), (2)(ii) and (4) amended **71334**
460.72 (a)(3) revised **71335**
460.74 (c)(1) amended **71334**
460.78 (a)(1) introductory text revised **71335**
460.92 Revised **71335**
460.94 (b)(5) revised **71335**
460.96 (e)(1) revised **71335**
460.98 (d) heading, (3) and (e) heading amended **71334**
460.98 (b)(3) revised **71335**
460.100 (d) revised; (e)(3) added **71335**
460.102 Regulation at 67 FR 61506 confirmed; (a)(1) amended **71334**
460.102 (b)(3) revised **71336**
460.104 (c)(3), (d) and (e) redesignated as (d), (e) and (f); (a)(2), (c)(1)(iii), (2) and new (d) revised **71336**
460.112 (a) introductory text and (b)(1)(iii) revised **71336**
460.122 Introductory text and (f)(1) revised **71336**
460.152 (a)(1)(vi) added **71337**
460.154 (h) and (t) revised **71337**
460.160 (b)(3) revised **71337**
460.180 (a) through (b)(4) revised **71337**
460.210 (b)(13) revised **71337**
462—480 (Subchapter F) Regulation at 64 FR 66279 confirmed **71334**
462 Regulation at 64 FR 66279 confirmed **71334**
466 Regulation at 64 FR 66279 confirmed **71334**

NOTE: **Boldface page numbers indicate 2006 changes.**

CHANGES OCTOBER 1, 2006 THROUGH MARCH 30, 2007

473 Regulation at 64 FR 66279 confirmed....71334
475 Regulation at 64 FR 66279 confirmed....71334
476 Regulation at 64 FR 66279 confirmed....71334
478 Regulation at 64 FR 66279 confirmed....71334
480 Regulation at 64 FR 66279 confirmed....71334
482—498 (Subchapter G) Regulation at 64 FR 66279 confirmed....71334
482 Authority citation revised....15273
482.13 Revised; eff. 1-8-07....**41426**
482.22 (c)(5) revised....**68694**
482.23 (c)(2) revised....**68694**
482.24 (c)(1) and (2)(i) revised....**68694**
482.25 (b)(2) revised....**68694**
482.52 (b)(3) revised....**68694**
482.68—482.104 (Subpart E) Revised....15273
484.225 (g) redesignated as (h); (f) and new (h) revised; new (g) and (i) added....**65935**
485 Technical correction....**58287**
485.618 (d)(1) introductory text revised; (d)(2) and (3) redesignated as (d)(3) and (4); new (d)(2) added; new (d)(3)(iv) cross references and (4) cross references amended....**68230**
488.1 Amended....**68230**
488.6 (a) amended....15278
488.61 Added....15278
489 Technical correction....**58287**
Technical correction....3748
489.27 Revised....**68724**
498.2 Amended....15280
505 Technical correction....**58287**

Proposed Rules:

72....92
401....**68519**
405....9479
412....4776, 5507
413....4776, 5507
423....**61445**
424....9479
433....2236, 13726
447....**77174**
....2236
457....2236
483....**62957**
498....9479
1001....**71501**

TITLE 43—PUBLIC LANDS: INTERIOR

Subtitle A—Office of the Secretary of the Interior (Parts 1—199)

10.13 Added....13189

Chapter I—Bureau of Reclamation, Department of the Interior (Parts 200—499)

2090 Authority citation revised....**67068**
2091.2-1 (b) amended....**67068**
2710 Authority citation revised....**67068**
2711.1-2 (d) amended....**67068**

Chapter II—Bureau of Land Management, Department of the Interior (Parts 1000—9999)

1821.10 (a) correctly amended....6480
2930 Authority citation revised....7836
2931.3 Revised....7836
2932.57 (b) revised....7836
2933.33 (a), (b) and (d) revised....7836
3164.1 (b) table amended....10328
Regulation at 72 FR 10328 eff. date corrected....10608

Proposed Rules:

4....3377, 10454
30....3377
3800....8139

TITLE 44—EMERGENCY MANAGEMENT AND ASSISTANCE

Chapter I—Federal Emergency Management Agency, Department of Homeland Security (Parts 0—399)

11.30—11.65 (Subpart C) Removed; interim....4194
62.20 (e)(2), (3), (4), (f)(1) and (3) revised....**60438**
64 Authority citation revised....5630
64.6 Tables amended....**66246**
Tables amended....5630
65.4 Flood elevation determinations; interim....**59386, 60855, 70886**

NOTE: **Boldface page numbers indicate 2006 changes.**

CHANGES OCTOBER 1, 2006 THROUGH MARCH 30, 2007

TITLE 44 Chapter I—Con.

Flood elevation determinations; interim 270, 14450
Flood elevation determinations 10383, 14448, 14457
67.11 Flood elevation determinations **59398, 60865, 60867, 60869, 60870, 60872, 60884, 60917, 60920, 64132, 64142, 64149, 66248, 66250, 66271, 67069, 70895, 70905, 75885, 76207**
Flood elevation determinations.....272, 287, 1462, 2784, 5197, 7352, 9675, 10391, 10393, 14462

Proposed Rules:

67 .....**60952, 60961, 60963, 60980, 60983, 60985, 60986, 60988, 64183, 64208, 64211, 64674, 66285, 67834, 67836, 70930, 75919, 76260**
.....297, 926, 2826, 5239, 5247, 6192, 7365, 8652, 10466, 10470, 10474, 14503

TITLE 45—PUBLIC WELFARE

Subtitle A—Department of Health and Human Services (Parts 1—199)

30 Revised.....10409
33 Added 10421
74.13 Amended; interim 9235
76 Removed; interim 9235
146.101 (b)(1)(vi) added.....**75046**
146.121 Revised **75046**

Subtitle B—Regulations Relating to Public Welfare (Parts 200—2599)

Chapter VI—National Science Foundation (Parts 600—699)

620 Removed.....4944
689.8 (b) revised 4944
689.9 (c)(1) introductory text revised 4944

Chapter XI—National Foundation on the Arts and the Humanities (Parts 1100—1199)

1154 Removed 6142
1169 Removed 9237

Chapter XIII—Office of Human Development Services, Department of Health and Human Services (Parts 1300—1399)

1310.2 (b) and (c) revised.....**58535**
1310.3 Amended **58535**
1310.11 (b) removed.....**58535**
1310.12 (a) amended.....**58535**
1310.15 (a) and (c) revised.....**58535**
1310.22 (a) amended.....**58536**

Chapter XVI—Legal Services Corporation (Parts 1600—1699)

1611 Appendix A revised 8114
1621 Revised 3954
1624 Revised **65059**

Chapter XXV—Corporation for National and Community Service (Parts 2500—2599)

2554 Added **61912**

Proposed Rules:

98.....9491
301 3093
302 3093
303 3093
304 3093
1621 .....**65064**
2510 .....**62573**
2522 .....**62573**
2540 .....**62573**
2551 .....**62573**
2552 .....**62573**

TITLE 46—SHIPPING

Chapter I—Coast Guard, Department of Homeland Security (Parts 1—199)

1.01-15 (a) correctly revised.....**60066**
(c) and (d) revised; (e) and (f) added 7930
1.03–15 (h)(3) revised 7930
1.03–40 Redesignated from 1.03–45 7930
1.03–45 Redesignated as 1.03–40; new 1.03–45 added 7930
10.102 Redesignated as 10.103; new 10.102 added.....7931
10.103 Redesignated as 10.104 7931
10.104 Redesignated from 10.103 7931

NOTE: **Boldface page numbers indicate 2006 changes.**

CHANGES OCTOBER 1, 2006 THROUGH MARCH 30, 2007

10.113 Added 3587
12 Authority citation revised....3588
12.01–11 Added 3588
15 Authority citation revised....3588
15.415 Added 3588
30 Policy statement **75421**
67.3 Amended....**61417**
67.20 Removed **61417**
67.35 (c) amended....**61417**
67.36 (c)(2) amended **61417**
67.39 (c)(2) amended **61417**
67.147 Removed **61417**
67.167 (c)(9) amended; (c)(10) revised; (c)(11) removed **61418**
67.179 Removed **61418**
68 Heading and authority citation revised **61418**
68.01-1—68.01-17 (Subpart 68.01) Redesignated as 68.3—68.19 (Subpart A)....**61418**
68.01-1 Redesignated as 68.3....**61418**
68.01-3 Redesignated as 68.5....**61418**
68.01-5 Redesignated as 68.7....**61418**
68.01-7 Redesignated as 68.9....**61418**
68.01-9 Redesignated as 68.11....**61418**
68.01-11 Redesignated as 68.13....**61418**
68.01-13 Redesignated as 68.15....**61418**
68.01-15 Redesignated as 68.17....**61418**
68.01-17 Redesignated as 68.19....**61418**
68.05-1—68.05-13 (Subpart 68.05) Redesignated as 68.25—68.37 (Subpart B)....**61418**
68.05-1 Redesignated as 68.25....**61418**
68.05-3 Redesignated as 68.27....**61418**
68.05-5 Redesignated as 68.29....**61418**
68.05-7 Redesignated as 68.31....**61418**
68.05-9 Redesignated as 68.33....**61418**
68.05-11 Redesignated as 68.35....**61418**
68.05-13 Redesignated as 68.37....**61418**
68.3—68.19 (Subpart A) Redesignated from 68.01-1—68.01-17 (Subpart 68.01)....**61418**
68.1—68.19 (Subpart A) Heading revised **61419**
68.1 Added....**61419**
68.3 Redesignated from 68.01-1....**61418**
68.5 Redesignated from 68.01-3....**61418**
68.7 Redesignated from 68.01-5; amended **61418**
(b) amended....**61419**
68.9 Redesignated from 68.01-7; amended **61418**
(a), (b) and (c) amended....**61419**
68.11 Redesignated from 68.01-9; amended **61418**
(a) and (b) amended **61419**
68.13 Redesignated from 68.01-11; amended **61418**
68.15 Redesignated from 68.01-13; amended **61418**
68.17 Redesignated from 68.01-15; amended **61418**
68.19 Redesignated from 68.01-17; amended **61418**
68.1—68.19 (Subpart A) Appendices A and B amended **61419**
68.25—68.37 (Subpart B) Redesignated from 68.05-1—68.05-13 (Subpart 68.05)....**61418**
68.25 Redesignated from 68.05-1....**61418**
68.27 Redesignated from 68.05-3....**61418**
68.29 Redesignated from 68.05-5; amended **61418**
68.31 Redesignated from 68.05-7; amended **61418**
68.33 Redesignated from 68.05-9....**61418**
68.35 Redesignated from 68.05-11; amended **61418**
68.37 Redesignated from 68.05-13; amended **61418**
68.50—68.80 (Subpart C) Added (OMB numbers pending in part)....**61419**
68.100—68.111 (Subpart D) Added (OMB numbers pending in part)....**61421**
98 Policy statement **75421**
151 Policy statement....**75421**
153 Policy statement....**75421**

Chapter II—Maritime Administration, Department of Transportation (Parts 200—399)

296 Authority citation revised 5343
296.60 Revised 5344

Chapter III—Coast Guard (Great Lakes Pilotage), Department of Homeland Security (Parts 400—499)

401.405 (a), table footnote and (b) revised; interim 8131
401.407 (a), (b) and table footnote revised; interim 8131
(a) and (b) tables correctly amended 13353
401.410 (a), (b) and (c) revised; interim....8131
401.420 (a), (b), (c)(1) and (3) amended; interim....8132
401.428 Amended; interim 8132

NOTE: **Boldface page numbers indicate 2006 changes.**

CHANGES OCTOBER 1, 2006 THROUGH MARCH 30, 2007

TITLE 46

Proposed Rules:

1 3605
4 3605
5 3605
10 3605
11 3605
12 3605
13 3605
14 3605
15 3605
16 3605
26 3605
28 3605
30 3605
31 3605
35 3605
42 3605
58 3605
61 3605
78 3605
97 3605
98 3605
105 3605
114 3605
115 3605
122 3605
125 3605
131 3605
151 3605
166 3605
169 3605
175 3605
176 3605
185 3605
196 3605
199 3605
401 3605
402 3605

TITLE 47—TELECOMMUNICATION

Chapter I—Federal Communications Commission (Parts 0—199)

0.5 (a)(17) added **69034**
0.11 (a)(11) removed **69034**
0.31 (d) revised **69034**
0.51 (s) added **69034**
0.61 (l) added **69034**
0.91 (o) added **69034**
0.111 (c), (f) and (h) removed; (d), (e), (g) and (i) through (l) redesignated as new (c) through (i); (a)(22) and new (g) revised **69034**
0.131 (q) added **69035**
0.181 (b) and (f) revised; (j) added **69035**
0.182 Removed **69035**
0.185 Introductory text, (a), (b), (d) and (e) revised **69035**
0.191 Undesignated center heading and section added **69035**
0.284 (a)(3) and (7) removed; (a)(4), (5) and (6) redesignated as (a)(3), (4) and (5) **69036**
0.311 (c) and note removed **69036**
0.314 (c) revised **69036**
0.332 (c) revised **69037**
0.387 Revised **69037**
0.392 Undesignated center heading and section added **69037**
0.467 (a)(1) table, note and (2) revised 5632
1.401 (b) revised; (d) amended **76215**
1.420 Heading and (g) revised; Note added **76215**
1.924 (e)(4) added **69046**
1.934 (d)(5) added **66461**
1.20004 Regulation at 71 FR 38109 confirmed **77625**
1.20005 Regulation at 71 FR 38109 confirmed **77625**
2 Actions on petitions **60075**
2.106 Table amended **60072, 66461, 69046, 70673**
2.815 (b) revised; (c), (d) and (e) removed **66461**
2.1060 (c) removed; (d) redesignated as new (c) and revised **66461**
4.11 Revised **69037**
11.15 Regulation at 70 FR 71033 confirmed **76220**
11.21 Introductory text revised **69037**
Regulation at 70 FR 71033 confirmed **76220**
11.35 Regulation at 70 FR 71034 confirmed **76220**
11.43 Revised **69038**
11.47 (b) revised **69038**
11.51 Regulation at 70 FR 71035 confirmed **76220**
11.52 Regulation at 70 FR 71036 confirmed **76220**
11.55 Regulation at 70 FR 71037 confirmed **76220**
11.61 Regulation at 70 FR 71038 confirmed **76220**

NOTE: **Boldface page numbers indicate 2006 changes.**

CHANGES OCTOBER 1, 2006 THROUGH MARCH 30, 2007

15 Policy statement **66876**
Actions on petitions **69052**
15.247 (b)(5) correctly removed; (e) correctly revised; (i) correctly added 5632
15.525 Regulation at 68 FR 19751 confirmed 8132
22.879 (c)(3)(v) revised **69038**
22.972 (c)(3)(v) revised **69038**
27.1231 Regulation at 71 FR 35191 confirmed in part **70906**
27.1235 Regulation at 71 FR 35193 confirmed **70906**
27.1236 Regulation at 71 FR 35193 confirmed **70906**
27.1237 Regulation at 71 FR 35193 confirmed **70906**
27.1238 Regulation at 71 FR 35193 confirmed **70906**
27.1239 Regulation at 71 FR 35193 confirmed **70906**
36.2 (b)(3)(ii) and (iv) revised **65745**
36.125 (f) revised **65745**
36.126 (e)(2), (3) introductory text, (i) and (iii) revised; (e)(3)(ii) removed **65745**
36.142 (a) revised **65746**
36.152 (a)(1) and (2) revised **65746**
36.154 (c) revised; (d), (e) and (f) removed **65746**
36.156 (b) revised **65746**
36.212 (c) revised **65746**
36.214 (a) revised **65746**
36.375 (b)(2) removed; (b)(3) through (6) redesignated as (b)(2) through (5) **65746**
36.377 (a)(1)(viii), (2)(vi), (3)(v) and (vii) removed; (a)(1) introductory text, (2) introductory text, (vii), (3) introductory text, (vii), (5)(i), (v) and (vi) revised **65746**
36.631 (a) and (b) removed; (d) introductory text revised **65747**
36.641 Removed **65747**
36 Appendix revised **65747**
51 Actions on petitions **65424**
51.211 Removed **65750**
51.213 (c) and (d) removed **65750**
51.329 (c)(3) removed **65750**
51.515 (a) and (b) removed **65750**
52.5 (c) revised **65750**
52.11 (d) removed **65750**
52.13 (b) introductory text, (3) and (c)(4) revised **65750**
52.15 (b)(3) and (d) revised; (c) and (e) removed **65750**
52.27 Removed **65750**
52.29 Removed **65750**
52.31 (c) removed **65750**
53.101 Removed **65750**
54.201 (a)(2) removed **65750**
54.313 (d)(1) and (2) removed **65750**
54.507 (b) revised **65750**
54.604 (a)(1) revised; (a)(2) and (d) removed **65750**
54.623 (c)(2) and (3) removed; (c)(4) revised **65750**
63.61 Revised **65751**
63.71 (a)(5)(i) and (ii) revised; (d) added **65751**
64 Policy statement 6960
Actions on petitions 11789
64.1200 (c) introductory text revised **75122**
64.1330 (c) revised **65751**
64.1601 (e) revised **75122**
64.1903 (a) introductory text revised; (c) removed **65751**
64.4002 Regulation at 70 FR 54300 confirmed **74469**
Revised (OMB number pending) **74821**
64 Appendix A amended **69038**
69.116 Removed **65751**
69.117 Removed **65751**
69.126 Removed **65751**
69.127 Removed **65751**
69.612 Removed **65751**
73 Actions on petitions **61425, 64150, 66466, 67465**
Policy statement 1184
Actions on petitions 3080, 11791, 14464
73.202 (b) table amended ..... **61425, 64151—64154, 65425**
(a) introductory text, (2) and (b) revised **76216**
(b) table amended 1183, 4441, 4442, 11791, 14464, 14465, 14466
73.203 Revised **76219**
73.670 (b) introductory text, (c) and Note 1 revised; (d) added; stay lifted **64164**
73.671 (e)(3) revised; (f) removed; stay lifted **64165**
73.1690 (b)(9) added **76219**
73.3571 (a)(1) revised; (j) added **76219**
73.3573 (a)(1) and Note 1 revised; (g) added **76220**
74.25 (c)(3) revised **69048**

NOTE: **Boldface page numbers indicate 2006 changes.**

CHANGES OCTOBER 1, 2006 THROUGH MARCH 30, 2007

TITLE 47 Chapter I—Con.

74.32 Revised **69048**
(c) corrected **75614**
76.41 (Subpart C) Added (OMB number pending) 13215
76.225 (b) introductory text, (c), (d) and Note 1 revisedl (e) added; stay lifted **64165**
78.19 (f) introductory text and (2) introductory text revised **69048**
80 Actions on petitions **60075**
80.5 Amended **60074**
80.13 (c) revised **60074**
80.371 (c)(1)(i), (2) and (3) revised **60074**
80.373 (j) revised **60074**
80.393 Added **60075**
87.5 Amended **70676**
87.107 (a)(2) removed; (a)(3), (4) and (5) redesignated as (a)(2), (3) and (4); new (a)(2) revised **70676**
87.137 (a) table amended **70676**
87.139 (l) added **70676**
87.141 (k) added **70676**
87.171 Amended **70676**
87.173 (b) table revised **70676**
87.187 (p), (q) and (x) revised; (ff) added **70680**
87.345 (f) added **70680**
87.349 (e) added **70680**
87.421 (c) revised **70680**
87.475 (b)(9) added; (c)(1) and (2) revised **70680**
90.674 (c)(3)(v) revised **69038**
90.676 (a)(4), (b)(1) and (4) revised **69038**
90.677 Amended **69038**
97.3 (a)(19) removed; (c)(2) revised **66461**
(c)(2) correctly revised **74823**
(a)(12) revised 3082
97.19 (c)(3) and (d)(1) revised **66461**
97.103 (c) revised **66462**
97.111 (a)(2), (3) and (4) redesignated as (a)(3), (4) and (5); new (a)(2) added **66462**
97.113 (e) revised **66462**
97.115 (b)(2) revised; (c) redesignated as (d); new (c) added **66462**
97.201 (b) revised **66462**
97.203 (f) revised **66462**
97.207 (g) revised; (h) and (i) removed **66462**
97.221 (b) revised 3082
97.301 (b) table through (e) table amended **66463**
(a) introductory text, (b) introductory text and (e) introductory text revised 3082
97.303 (g)(1) revised **66464**
97.305 (a) revised; (c) table amended **66464**
97.309 (b) introductory text revised **66465**
97.313 (c) introductory text, (1) and (2) revised **66465**
97.315 Revised **66465**
97.317 Revised **66465**
97.401 Revised **66465**
(b) revised **69039**
97.407 (b) revised **66465**
97.501 (a) and (b) revised 3082
97.503 (a) removed; (b), (1), (2) and (3) redesignated as undesignated introductory text, (a), (b) and (c) 3082
97.505 (a)(9) revised **66465**
(a)(1) through (5) revised; (a)(6) through (9) removed 3082
97.509 (a) and (m) revised **66465**
97.519 (b) introductory text revised **66465**
101.31 (a)(3) and (b)(1)(v) revised **69048**
101.63 (g) added **69048**
101.147 (r) revised **69049**
101.603 (a)(2) and (b)(3) revised **69052**

Chapter III—National Telecommunications and Information Administration, Department of Commerce (Parts 300—399)

301 Added 12116
Meeting 12121

Proposed Rules:

0—199 (Ch. I) ..... **67509, 69085, 70709** 2248, 2249, 14060
1 ..... **67510** 3776
2 ..... **70710**
15 ..... **66897**
17 ..... **67510** 3776
25 3102
27 ..... **64917**
64 ..... **69094**
73 ..... **61455, 61456, 65447, 66592** 1200, 2485, 3777, 11817, 13229, 14513

NOTE: **Boldface page numbers indicate 2006 changes.**

CHANGES OCTOBER 1, 2006 THROUGH MARCH 30, 2007

76 ....9289, 13230
80 ....**60102, 65447**
87 ....**70710**
90 1201

TITLE 48—FEDERAL ACQUISITION REGULATIONS SYSTEM

Chapter 1—Federal Acquisition Regulation (Parts 1—99)

Chapter 1 Federal Acquisition Circular 2005-14 ....**67770**
Federal Acquisition Circular 2005–15 ....**74656**
Federal Acquisition Circular 2005–16 13584
Small entity compliance guide **67780, 74680**
Small entity compliance guide 13589
2.101 Regulation at 71 FR 210 confirmed in part **67774**
(b)(2) amended **67774**
(b) amended **74676**
4.1202 Regulation at 71 FR 36931 confirmed 13585
4.1300—4.1301 (Subpart 4.13) Regulation at 71 FR 211 confirmed in part **67774**
4.1300 (a) and (b) revised **67775**
4.1301 Revised **67775**
7.105 Regulation at 71 FR 211 confirmed in part **67774**
(b)(17) amended **67775**
10.001 (a)(3)(iv) amended **74676**
10.002 (b)(1)(iii) revised **74676**
12.207 Revised **74676**
(b)(2)(ii) and (iii) amended 6882
12.301 (b)(3) amended **74677**
12.403 (d)(1)(i) revised **74677**
13.302–4 (a)(1) and (b)(2) revised 13586
15.404-1 (a)(7) amended **67779**
16.307 (a)(1) revised **74664**
16.601 Revised **74664**
(c) introductory text amended; (d) revised 74677
16.602 Revised **74677**
22.001 Regulation at 71 FR 36931 confirmed 13585
22.102–2 Regulation at 71 FR 36931 confirmed 13585
22.103–4 Amended 6882
22.404–1 Regulation at 71 FR 36932 confirmed 13585
22.404–3 Regulation at 71 FR 36932 confirmed 13585
22.404–6 Regulation at 71 FR 36932 confirmed 13585
22.608 Regulation at 71 FR 36932 confirmed 13585
22.609 Regulation at 71 FR 36932 confirmed 13585
22.807 (b)(7) added; interim 13588
22.1001 Regulation at 71 FR 36932 confirmed 13585
22.1002–3 Regulation at 71 FR 36932 confirmed 13585
22.1003–4 Regulation at 71 FR 36933 confirmed 13585
22.1004 Regulation at 71 FR 36933 confirmed 13585
22.1006 (c)(1) amended **67779**
Regulation at 71 FR 36933 confirmed 13585
22.1007 Regulation at 71 FR 36933 confirmed 13585
22.1008 Regulation at 71 FR 36933 confirmed 13585
22.1008–1 Regulation at 71 FR 36933 confirmed 13585
22.1008–2 Regulation at 71 FR 36933 confirmed 13585
22.1008–3 Regulation at 71 FR 36933 confirmed 13585
22.1008–4 Regulation at 71 FR 36934 confirmed 13585
22.1008–5 Regulation at 71 FR 36934 confirmed 13585
22.1008–6 Regulation at 71 FR 36934 confirmed 13585
22.1008–7 Regulation at 71 FR 36934 confirmed 13585
22.1009–3 Regulation at 71 FR 36934 confirmed 13585
22.1009–4 Regulation at 71 FR 36934 confirmed 13585
22.1010 Regulation at 71 FR 36934 confirmed 13585
22.1011 Regulation at 71 FR 36934 confirmed 13585
22.1012 Regulation at 71 FR 36934 confirmed 13585
22.1012–1 Regulation at 71 FR 36934 confirmed 13585
22.1012–2 Regulation at 71 FR 36935 confirmed 13585
22.1012–3 Regulation at 71 FR 36935 confirmed 13585
22.1012–4 Regulation at 71 FR 36935 confirmed 13585

NOTE: **Boldface page numbers indicate 2006 changes.**

CHANGES OCTOBER 1, 2006 THROUGH MARCH 30, 2007

TITLE 48 Chapter 1—Con.

22.1012–5 Regulation at 71 FR 36935 confirmed....13585
22.1014 Regulation at 71 FR 36935 confirmed....13585
22.1017 Regulation at 71 FR 36935 confirmed....13585
22.1304 (a) revised....**67779**
25.001 Regulation at 71 FR 20306 confirmed....**67776**
25.002 Regulation at 71 FR 20306 confirmed....**67776**
25.003 Regulation at 71 FR 20306 confirmed....**67776**
Amended; interim....**67777**
Regulation at 71 FR 20307 confirmed....**67779**
25.400 (a)(2)(v) and (vi) amended; (a)(2)(vii) added; interim....**67777**
Regulation at 71 FR 20307 confirmed....**67779**
25.401 (b) table amended; interim....**67777**
Regulation at 71 FR 20307 confirmed....**67779**
25.402 (b) table amended; interim....**67777**
Regulation at 71 FR 20307 confirmed....**67779**
25.501 Regulation at 71 FR 20306 confirmed....**67776**
25.502 Regulation at 71 FR 20306 confirmed....**67776**
25.503 Regulation at 71 FR 20306 confirmed....**67776**
25.600—25.602 (Subpart 25.6) Regulation at 71 FR 20306 confirmed....**67776**
25.1102 Regulation at 71 FR 20308 confirmed....**67779**
25.1103 Regulation at 71 FR 20306 confirmed....**67776**
28.202 (d) revised....**67779**
31.103 (b)(1)(ii) amended....6882
32.111 (a)(7)(i) removed; (a)(7)(ii) and (iii) redesignated as (a)(7)(i) and (ii); new (a)(7)(i) revised....**74665**
(a)(7)(ii) amended....6882
47.202 Regulation at 71 FR 36935 confirmed....13585
52.204-9 Regulation at 71 FR 211 confirmed in part....**67774**
Clause amended....**67775**
52.212-3 Clause amended; interim....**67777**
52.212–4 Clause amended; Alternate I added....**74677**
52.212-5 Clause amended; interim....**67777**
Regulation at 71 FR 20308 confirmed....**67779**
Regulation at 71 FR 20306 confirmed....**67776**
Clause amended....**67779**
Regulation at 71 FR 36935 confirmed....13585
Clause amended; interim....13588
Clause amended....13589
52.213–4 Clause amended; interim....13588
52.216–29 Added....**74665**
52.216–30 Added....**74665**
52.216–31 Added....**74665**
Introductory text amended....6882
52.222–26 Clause amended;; interim....13589
52.222-43 Clause amended....**67779**
52.222–47 Regulation at 71 FR 36935 confirmed....13585
52.222–48 Regulation at 71 FR 36935 confirmed....13585
52.222–49 Regulation at 71 FR 36935 confirmed....13585
52.225-3 Clause amended; interim....**67777**
Regulation at 71 FR 20308 confirmed....**67779**
52.225-4 Clause amended; interim....**67777**
52.225-5 Clause amended; interim....**67778**
Regulation at 71 FR 20308 confirmed....**67779**
52.225-11 Clause amended; interim....**67778**
Regulation at 71 FR 20308 confirmed....**67779**
52.225-12 Alternate II amended; interim....**67778**
Regulation at 71 FR 20308 confirmed....**67779**
52.225-15 Regulation at 71 FR 20306 confirmed....**67776**
52.225-16 Regulation at 71 FR 20306 confirmed....**67776**
52.228-15 Clause amended....**67779**
52.228-16 Clause amended....**67780**
52.232–7 Revised....**74666**
(a)(7), (f) and Alternate I amended....6882

NOTE: **Boldface page numbers indicate 2006 changes.**

CHANGES OCTOBER 1, 2006 THROUGH MARCH 30, 2007

52.244-6 Clause amended; interim 13588
53.222 Regulation at 71 FR 36935 confirmed 13585
53.301-98 Regulation at 71 FR 36935 confirmed 13585
53.301-98a Regulation at 71 FR 36935 confirmed 13585
53.301-99 Regulation at 71 FR 36935 confirmed 13585

Chapter 2—Department of Defense (Parts 200—299)

201.109 Added **75892**
201.602-2 Revised **69489**
205.301 Added; interim **58536**
205.303 (a)(i) introductory text, (A) and (B) amended **75892**
207.103 (h) introductory text and (ii) amended **58537**
207.170-3 (a) introductory text amended **75892**
208.7003-2 (a) amended **69489**
208.7400 (d) amended **62559**
209.105-2 Revised **62559**
211.275-2 Revised 6483
211.503 (b) amended **75892**
212.270 Added; interim **58538**
212.301 (f)(x) added; interim **62563**
(f)(xi) added **69492**
Regulation at 71 FR 62563 comment period extended **71072**
(f)(xii) added 2636
213.301 (4) amended 6484
213.306 (a)(1)(A) revised 6484
215.403-1 (c)(3) added; (c)(4)(A) and (B) redesignated as (c)(4)(C) and (D); new (c)(4)(A) and (B) added **69493**
215.403-5 Revised **69494**
215.404-1 (d) removed **69494**
215.404-2 Revised **69494**
215.404-3 Revised **69494**
215.404-4 (b)(1) introductory text revised **69494**
215.404-70 Revised **69494**
215.404-71-3 (b)(7) amended 14239
215.404-71-4 (b), (c) and (d) redesignated as (e), (f) and (g); new (b), (c) and (d) added; new (f) amended **69494**
(e)(2) amended 14239
215.404-73 (b)(2)(i) revised **69494**
215.404-76 Revised **69494**
215.406-1 Revised **69494**
215.406-3 Revised **69494**
215.407-4 Revised **69495**
215.407-5-70 (a)(1), (b)(1), (e) and (f) revised **69495**
215.470 (b) revised; (c) removed; (d) redesignated as new (c) **69495**
216.601 Added; interim **74471**
216.603-4 (b)(2) amended **58537**
217.170 (d)(1)(i) revised **75892**
217.171 (a)(6) amended **75892**
218 Added; interim 2632
219.502-2 (a)(i) amended **75892**
222.1700—222.1705 (Subpart 222.17) Added; interim **62563**
Regulation at 71 FR 62563 comment period extended **71072**
223.803 Revised **75892**
225.004 Added **62559**
225.401-70 Regulation at 71 FR 9270 confirmed **65752**
225.770 Regulation at 71 FR 53046 confirmed 14240
225.770-1 Regulation at 71 FR 53046 confirmed 14240
225.770-2 Regulation at 71 FR 53046 confirmed 14240
225.770-3 Regulation at 71 FR 53046 confirmed 14240
225.770-4 Regulation at 71 FR 53046 confirmed 14240
225.770-5 Regulation at 71 FR 53046 confirmed 14240
225.871-4 (c) revised **62565**
225.1101 (2)(iii), (10)(i) introductory text and (ii) revised **58540**
Regulation at 71 FR 9271 confirmed **65752**
225.1103 Regulation at 71 FR 53046 confirmed 14240
225.7002-1 Introductory text amended; interim **58537**
(a)(2) revised; interim 2638
225.7002-2 (b) and (n) revised; (p) added; interim **58537**
Regulation at 71 FR 34833 confirmed 6485
225.7011-1 Revised **75894**
225.7011-3 (a) revised **75894**
225.7013 Introductory text revised **58537**
225.7014 Amended 14239
225.7017-3 (b) revised **62565**
225.7103 Removed **62566**
225.7103-1 Removed **62566**
225.7103-2 Removed **62566**
225.7103-3 Removed **62566**

NOTE: **Boldface page numbers indicate 2006 changes.**

CHANGES OCTOBER 1, 2006 THROUGH MARCH 30, 2007

TITLE 48 Chapter 2—Con.

225.7204 (a), (b) and (c) amended **75892**
225.7401 Heading and (a) revised 14239
225.7501 (a)(2)(iv) and (v) revised; (a)(2)(vi) added **58540**
225.7502 Revised **62566**
225.7503 Regulation at 71 FR 9271 confirmed **65752**
225.7604 Revised **62566**
228.102-1 Introductory text and (1) amended **75892**
230 201–5 Revised **69495**
230.7000—230.7004–2 (Subpart 230.70) Removed **69495**
230.7100—230.7103 (Subpart 230.71) Removed **69495**
232.404 (a)(9) amended **75892**
232.502-1 (b)(1) amended **75893**
232.7002 Revised 14241
232.7003 (a)(3) amended 14241
232.7100—232.7102 (Subpart 232.71) Regulation at 70 FR 52032 confirmed **69491**
232.7101 Revised **69492**
232.7102 Revised **69492**
233.204 Removed 6485
233.210 Revised 6485
234.7000—234.7002 (Subpart 234.70) Added; interim **58538**
236.601 Revised; interim **58541**
237.102–70 Regulation at 71 FR 34834 confirmed 6486
237.170-2 (a)(1) and (2) amended **75893**
244.403 Revised 2636
246.371 Added 2636
252.209–7001 Clause amended **62567**
252.209-7004 Clause amended **75893**
252.211–7006 Clause amended 6483
252.212–7001 Clause amended; interim **58542**
Regulation at 71 FR 9271 confirmed; clause amended **65752**
Clause amended; interim 2638, 14243
Regulation at 71 FR 34835 confirmed 6486
Regulation at 71 FR 58542 confirmed 14242
252.215–7002 Clause amended **69495**
252.216–7002 Added; interim **74471**
252.222–7006 Added; interim **62564**
Regulation at 71 FR 62564 comment period extended **71072**
252.225-7003 Clause amended **75893**
252.225-7004 Clause amended **75893**
252.225-7006 Clause amended **75893**
252.225–7007 Regulation at 71 FR 53046 confirmed 14240
252.225–7012 Clause amended; interim 2638
252.225–7013 Clause amended; interim **58542**
Regulation at 71 FR 34835 confirmed 6486
Regulation at 71 FR 58542 confirmed 14242
252.225–7021 Clause amended; interim **58542**
Regulation at 71 FR 9271 confirmed; clause amended **65752**
Regulation at 71 FR 34835 confirmed 6486
Regulation at 71 FR 58542 confirmed 14242
Clause amended; interim 14243
252.225–7022 Removed **62566**
252.225–7030 Revised **75894**
252.225–7035 Clause amended; Alternate I revised; interim **58543**
Regulation at 71 FR 34835 confirmed 6486
Regulation at 71 FR 58543 confirmed 14242
252.225–7036 Clause and Alternate I amended; interim **58543**
Regulation at 71 FR 34835 confirmed 6486
Regulation at 71 FR 58543 confirmed 14242
Clause amended; interim 14243
252.225–7045 Clause amended; Alternate I revised; interim **58543**
Regulation at 71 FR 9271 confirmed **65752**
Regulation at 71 FR 34836 confirmed 6486
Regulation at 71 FR 58543 confirmed 14242
Clause amended; interim 14243
252.232–7003 Clause amended 14241
252.232-7009 Clause amended **75893**
252.232–7010 Regulation at 70 FR 52032 confirmed **69491**
Clause amended **69492**
252.244–7000 Revised 2636
252.246–7003 Added 2636
252.249–7002 Clause amended **75893**
253.215–70 Revised **69495**
253.303 (Subpart 253.3) Added 14239
200—299 (Ch. 2) Appendix F amended **75891**

NOTE: **Boldface page numbers indicate 2006 changes.**

CHANGES OCTOBER 1, 2006 THROUGH MARCH 30, 2007

Chapter 3—Department of Health and Human Services (Parts 300—399)

301.101 (b) revised **76488**
301.270 Revised **76488**
301.403 Revised **76489**
301.404 Revised **76489**
301.470 (a) revised **76489**
301.602–3 (b)(3), (e)(1) and (2) revised **76489**
301.603 Revised **76489**
301.603–1 Revised **76489**
301.603–2 Revised **76490**
301.603–3 Revised **76490**
301.603–4 Revised **76490**
301.603–70 Revised **76490**
301.603–71 Added **76490**
301.603–72 Added **76490**
301.603–73 Added **76490**
301.603–74 Added **76490**
301.603–75 Added **76490**
301.603–76 Added **76490**
302.101 Revised **76491**
302.201 Revised **76492**
303.101–3 Revised **76492**
303.104–7 (a)(2)(i) revised **76492**
303.303 Revised **76492**
303.405 Revised **76492**
303.704 Revised **76492**
304.602 Revised **76492**
304.804–70 (a) and (b)(1) revised **76493**
304.7001 (b)(3), (6) and (e) revised **76493**
305.202 Revised **76493**
305.303 Revised **76493**
305.502 Revised **76493**
306.302–1 Revised **76493**
306.303–1 Revised **76493**
306.303–2 Revised **76494**
306.304 Revised **76494**
306.501 Revised **76494**
307.104 Revised **76494**
307.170 Revised **76495**
307.170–1 Revised **76495**
307.170–3 Added **76495**
307.170–4 Added **76495**
307.170–5 Added **76495**
307.170–6 Added **76495**
307.170–7 Added **76495**
307.170–8 Added **76495**
307.170–9 Added **76495**
307.302—307.307 (Subpart 307.3) Removed **76496**
307.7001 (b)(2) revised **76496**
307.7104 Revised **76496**
307.7105 Introductory text, (b)(4) introductory text, (i) and (7) revised **76496**
307.7106 (a) and (d) revised **76496**
309.403 Revised **76497**
309.404 Revised **76497**
309.405 (a)(1) revised **76497**
309.406–3 Revised **76497**
309.407–3 Revised **76497**
309.470–1 Introductory text revised **76498**
311 Added **76498**
312 Added **76498**
314.202–7 Revised **76498**
314.213 Removed **76498**
314.404–1 Revised **76498**
314.407–3 Revised **76498**
314.407–4 (d) revised **76498**
315.204–1 Added **76498**
315.204–5 Removed **76498**
315.209 (g) removed **76498**
315.305 (a)(1), (3)(i)(D), (ii)(B), (E)(*1*) introductory text, (*4*), (F)(*2*) and (*3*) revised **76498**
315.371 (a) introductory text revised **76499**
315.372 Introductory text and (a) revised **76499**
315.404–4 (b)(1), (ii) introductory text, (c), (d)(1)(i), (ii), (iv) introductory text and (3)(iv) revised **76499**
315.606 (b) revised **76500**
315.609 Introductory text revised **76500**
316.505 Added **76500**
316.603–3 Revised **76500**
316.770–1 Removed **76500**
319.201 (e) revised **76500**
319.501 Revised **76501**
323 Heading revised **76501**
324.103 (a), (b) and (c) revised **76501**
324.202 Redesignated as 324.203 ..... **76501**
324.203 Redesignated from 324.202; (b) revised **76501**
325 Removed **76501**
330.201–5 Revised **76501**
332.402 Revised **76501**
332.407 (d) introductory text revised **76501**
332.501–2 Revised **76501**
332.702 Revised **76501**
332.703–1 Revised **76502**
332.704 Revised **76502**
332.705 Removed **76502**
332.902 Removed **76502**

NOTE: **Boldface page numbers indicate 2006 changes.**

CHANGES OCTOBER 1, 2006 THROUGH MARCH 30, 2007

TITLE 48 Chapter 3—Con.

333.102 (a) removed....76502
333.103 (f)(3) revised....76502
333.104 Revised....76502
333.203 Revised....76503
333.211 Revised....76503
333.212 Revised....76503
333.212–70 (a) revised....76503
334 Removed....76503
335.070–2 Introductory text and (a) revised....76504
339 Added....76504
342.705 Revised....76504
342.7001 Revised....76504
342.7002 Revised....76504
342.7003–1 Revised....76505
342.7003–2 Revised....76505
342.7003–3 Revised....76505
342.7100 Revised....76506
342.7101–2 (a) introductory text and (b)(3) revised....76506
352.202–1 Revised....76506
352.215–1 Revised....76506
352.215–70 Revised....76506
352.216–72 Clause amended....76506
352.223–70 Revised....76507
352.224–70 Revised....76507
352.228–7 Clause amended....76507
352.232–9 Revised....76507
352.232–74 Removed....76508
352.232–75 Revised....76508
352.233–70 Revised....76508
352.249–14 Revised....76508
352.270–1 Introductory text revised; clause amended....76508
352.270–2 Introductory text revised....76508
352.270–3 Revised....76508
352.270–4 Introductory text revised; table amended....76509
352.270–5 Revised....76509
352.270–6 Revised....76510
352.270–7 Revised....76510
352.270–8 Revised....76510
352.270–9 Revised....76511
352.270–10 Added....76511
352.270–11 Added....76511
352.270–12 Added....76511
352.270–13 Added....76511
352.270–14 Added....76511
352.270–15 Added....76511
352.270–16 Added....76511
352.270–17 Added....76511
352.270–18 Added....76511
352.270–19 Added....76511
370.102 Revised....76514
370.205 (a) revised....76514
370.301 Revised....76514
370.302 Revised....76514
370.303 Revised....76515
370.401 Revised....76515
370.402 Revised....76515
370.403 Revised....76515
370.504 Revised....76515

Chapter 5—General Services Administration (Parts 500—599)

511.204 (c)(3) and (d) revised; interim....4652
516.506 (d) redesignated as (e); new (d) added; new (e) amended; interim....4652
532.206 (a) and (b) revised; interim....4652
532.7003 (b) and (c) revised; interim....4652
538.273 (a)(2) and (b)(2) revised; interim....4652
538.7100—538.7104 (Subpart 538.71) Added; interim....4652
546.710 (b) revised; interim....4654
552.216–72 Alternate II amended; Alternate IV added; interim....4654
552.216–73 Introductory text, Alternate I introductory text and II introductory text amended; interim....4654
552.238–76 Added; interim....4654
552.238–78 Alternate I added; interim....4654
552.238–80 Added; interim....4654

Chapter 15—Environmental Protection Agency (Parts 1500—1599)

1509.403 Amended....2427

Chapter 18—National Aeronautics and Space Administration (Parts 1800—1899)

1802.101 Amended....71073
1805.303 (a)(i) amended....71073
1819.7103 Amended....71073
1819.7219 (a)(2) amended....71073
1819.7301—1819.7302 (Subpart 1819.73) Added....61688
1825.400 (b) amended....71073
1827.670—1827.670–2 (Subpart 1827.6) Removed....71073
1834 Added; interim....66120

NOTE: **Boldface page numbers indicate 2006 changes.**

CHANGES OCTOBER 1, 2006 THROUGH MARCH 30, 2007

1842.7402 (Subpart 1842.74) Removed; interim **66121**
1852.219-80 Added **61688**
1852.219-81 Added **61688**
1852.219-82 Added **61688**
1852.219-83 Added **61688**
1852.219-84 Added **61688**
1852.219-85 Added **61688**
1852.227-87 Removed **71073**
1852.234-1 Added; interim **66121**
1852.234-2 Added; interim **66121**
1852.235-70 Clause amended **71073**
1852.235-73 Clause amended **71073**
1852.242-74 Removed; interim **66122**
1852.242-75 Removed; interim **66122**
1852.242-76 Removed; interim **66122**
1852.242-77 Removed; interim **66122**

Chapter 30—Department of Homeland Security (Parts 3000—3099)

3001.104 (b) and (c) revised; interim 1297
3001.105-2 (a) revised; interim 1297
3002.101 Amended; interim 1297
3002.270 Revised; interim 1297
3033.201 Revised; interim 1297
3033.211 Revised; interim 1297
3033.214 (c) introductory text revised; interim 1297

Chapter 44—Federal Emergency Management Agency (Parts 4400—4499)

Chapter 44 Removed 9446

Chapter 51—Department of the Army Acquisition Regulations (Parts 5100—5199)

5152.225-74-9000 Removed **60076**

Proposed Rules:

2 ..... **77360**
..... 4675, 7588
3 7588
4 ..... 4675, 13234
5 ..... 4675, 10964
7 ..... **62229, 77360**
9 15093
10 10964
11 ..... **77360**
12 ..... **62230, 77360**
..... 10964, 13234
13 ..... **62230, 77360**
..... 4675
23 ..... **70937, 77360**
25 10964
28 12584
30 ..... **58336, 58338**
32 ..... **62230, 75186**
33 ..... **62230**
36 ..... **62230, 70937**
42 ..... **62230, 77360**
52 ..... **58338, 61012, 62230, 70937, 75186, 77360**
..... 7588, 12584, 13234, 15093
200—299 (Ch. 2) **65769**
204 ..... **61012**
..... 6515, 14256
212 6515
235 ..... **61012, 65768**
239 2644
244 14256
252 ..... **61012, 65769**
..... 2644, 2645, 6515
601 4475
700—799 (Ch. 7) 3778, 6812
719 ..... **67518, 70939**
1523 8143
1552 8143
5234 2250

TITLE 49—TRANSPORTATION

Subtitle A—Office of the Secretary of Transportation (Parts 1—99)

29.220 (c) added **62396**
29.520 (d) amended **62396**
37.9 Revised **63265**
(c)(1) corrected 11089
37.41 Existing text designated as (a); (b) added **63266**
37.131 (b)(4) amended **63266**
37 Appendix A revised **63266**
Appendix D amended **63266**
40.245 (b)(1), (2), (3), (6), (8), (9) and (10) revised; interim 1299
40.267 (a)(4) added; interim 1299
71.5 (b) revised 6177

NOTE: **Boldface page numbers indicate 2006 changes.**

CHANGES OCTOBER 1, 2006 THROUGH MARCH 30, 2007

TITLE 49

Subtitle B—Other Regulations Relating to Transportation (Parts 100—1699)

Chapter I—Pipeline and Hazardous Materials Safety Administration, Department of Transportation (Parts 100—199)

106.100 Correctly reinstated; CFR correction **63701**
171.7 (a)(3) table amended **78611**
171.11 (d)(16) revised 4454
171.14 (b), (d)(7) and (8) removed; (d) introductory text, (1), (2), (e) and (f) revised; (g) added **78611**
172.101 (d)(4) revised; table amended **78612**
172.101 Appendix B amended **78626**
Table amended 4455
172.102 (c)(1) and (2) amended **78626**
(c)(1) and (2) amended 4455
172.202 (a) and (b) revised **78626**
172.312 (a) introductory text and (2) introductory text revised; (c)(7) added **78627**
172.407 (d)(2)(i) amended; (d)(2)(iii) added **78627**
172.427 Revised **78627**
172.552 Revised **78628**
173.9 Revised **78629**
173.35 (k) amended **78631**
173.115 (b)(1) and (k)(5) revised **78631**
173.120 (a) introductory text, (2) and (b)(1) amended **78631**
173.121 (a) table amended **78631**
173.124 (a)(2)(i)(D)(*3*) added **78631**
173.133 (a)(1) table revised **78631**
173.134 (a)(5) revised **78631**
173.136 (a) amended; (d) removed **78631**
173.137 (c)(2) revised **78631**
173.159 (a), (c)(1), (2), (4), (5), (d)(1) and (e)(2) revised **78631**
173.166 (d)(1) revised **78632**
173.168 Added 4455
173.187 Revised **78632**
173.197 (a) revised; (b) and (e)(2) amended **78632**
173.216 (c)(3) revised; (c)(4) removed **78632**
173.220 (b)(2)(ii)(B)(*3*), (c) and (d) revised **78632**
173.222 Heading, (a), (b)(1), (2), (c) introductory text and (d) revised **78633**
173.224 (b)(7) table amended **78633**
173.230 Added **78633**
173.301 (o) revised **78633**
173.302a (d) correctly amended; CFR correction **75679**
(f) added 4455
173.304a (f) added 4456
173.306 (i) revised; (j) added **78633**
173 Appendix H amended **78634**
175.10 (a)(2) amended **78634**
175.78 (c)(4) revised **78634**
175.501 Revised 4456
176.76 (f)(2) amended **78634**
176.83 (a)(4) revised **78634**
176.84 (b) table amended **78634**
178.274 (j)(6) revised **78634**
178.602 (b) amended **78635**
178.810 (b) revised **78635**
178 Appendix D added 4457
180.213 (d) revised **78635**
180.352 (b) introductory text, (1) and (g) revised **78635**
192.1 (b) introductory text, (2) and (4)(iii) correctly revised 4656
192.7 (c)(2) table correctly amended 4656
192.227 (a) correctly revised 4656
192.727 (g)(1) correctly revised; (g)(2) correctly removed 4656
192.903 Correctly amended 4657
192.949 Heading correctly revised; (1), (2) and (3) correctly redesignated as (a), (b) and (c) 4657
192.951 (1), (2) and (3) correctly redesignated as (a), (b) and (c) 4657
195.59 Heading and (a) revised; (b) removed 4657

Chapter II—Federal Railroad Administration, Department of Transportation (Parts 200—299)

209 Authority citation revised **77294**
209.3 Amended **77294**
209.103 Revised **77294**
209.105 (c) amended **77295**
209.109 (a) revised **77295**
209.131 Revised **77295**
209.133 Amended **77295**
209 Appendices A and B amended **77295**

NOTE: **Boldface page numbers indicate 2006 changes.**

CHANGES OCTOBER 1, 2006 THROUGH MARCH 30, 2007

211 Authority citation revised.....10087
211.33 Added.....10087
213.119 Introductory text and (g) through (j) revised.....**59691**
219 Policy statement.....1945
225.19 (c) amended; (e) revised.....1186
227 Added.....**63123**
229.4 (b) revised.....**63136**
229.5 Amended.....**61857, 63136**
229.31 (a) and (c) revised.....**61857**
229.47 (b) revised.....**61857**
229.121 Revised.....**63136**
229.137 (b)(1)(vi) revised.....**61857**
229 Appendix B amended.....**63136**
Appendix H added.....**63137**
238.5 Amended.....**61857**
238.17 (b) introductory text revised.....**61857**
238.21 (a) and (c)(2) revised.....**61858**
238.229 Revised.....**61858**
238.230 Added.....**61860**
238.231 (b) and (h)(3) revised; (h)(4) added.....**61861**
238.303 (e)(17) added.....**61682**
238.307 (c)(13) added; (d) revised.....**61862**
238.313 (g)(3) amended; (j) added.....**61862**
238.321 Added.....**61862**
238 Appendix A amended.....**61863**

Chapter III—Federal Motor Carrier Safety Administration, Department of Transportation (Parts 300—399)

393.5 Amended.....9870
393.40 (b)(5) added.....9870
393.48 (a) revised; (d) added.....9870
393.49 Revised.....9871

Chapter V—National Highway Traffic Safety Administration, Department of Transportation (Parts 500—599)

541 Theft data.....**59400**
571.106 Regulation at 69 FR 76321 delayed to 12–20–07.....**74823**
571.205 Correctly amended.....**64474**
572.180—572.189 (Subpart U) Added.....**75331**
572.190—572.200 (Subpart V) Added.....**75370**

Chapter VI—Federal Transit Administration, Department of Transportation (Parts 600—699)

601.40—601.47 (Subpart D) Added.....912
613.100 (Subpart A) Revised.....7285
613.200 (Subpart B) Revised.....7285
624 Authority citation and heading revised.....15052
624.1 Revised.....15052
624.3 (a) and (c)(3) through (6) revised.....15053
624.5 Revised.....15053
624.9 Revised.....15053
624.11 (a) introductory text and (c) revised.....15053
624 Appendix A removed.....15054
655.3 (a) introductory text revised; (c) added.....**69198**
655.83 (d) added.....**69198**

Chapter X—Surface Transportation Board, Department of Transportation (Parts 1000—1399)

1150.32 (b) and (c) amended.....**62212**
1150.35 (e) and (f) amended.....**62213**
1150.42 (b) and (c) amended.....**62213**
1150.45 (e) and (f) amended.....**62213**
1180.4 (g)(1) introductory text and (ii) amended; (g)(2)(ii) and (iv) removed;; (g)(1)(iii) and (2)(iii) redesignated as (g)(1)(iv) and (2)(ii); new (g)(1)(iii) added.....**62213**

Chapter XII—Transportation Security Administration, Department of Transportation (Parts 1500—1599)

1515 Added.....3588
1515.5 (h) and (i) correctly redesignated as (g) and (h).....14049
1515.11 (b)(1)(i) corrected.....5633
1540 Revised.....3592
1540.201 (a)(4) corrected.....14049
1540.203 (b)(2)(ii) corrected.....14050
1540.205 (e) correctly redesignated as (d).....5633
(d) corrected.....14050
1544.228 (d) revised; interim.....**62549**
(d) revised; (e) added; interim.....13025

NOTE: **Boldface page numbers indicate 2006 changes.**

CHANGES OCTOBER 1, 2006 THROUGH MARCH 30, 2007

TITLE 49 Chapter XII—Con.

1546.213 (d) revised; interim **62549**
(d) revised; (e) added; interim 13026
1548.11 (d) revised; interim **62549**
1548.15 (d) revised; interim **62549**
(d) revised; (e) added; interim 13026
1548.16 (a) revised; interim **62550**
(a) revised; (d) added; interim 13026
1570 Revised 3593
1570.3 Correctly amended 14050
1572 Revised 3595
Policy statement 13026
1572.103 (a)(5), (10), (b)(2)(xii) and (xiii) corrected 5633
Second (b)(2)(xi), (xii), (xiii) and (xiv) correctly redesignated as (b)(2)(xii) through (xv) 14050
Second (b)(2)(xii) correctly designated as (b)(2)(xiii) 15195
1572.401 (a) corrected 14050

Proposed Rules:

39 2833
71 ..... **68777**
171 ..... **69527**
172 ..... **69527, 76834**
..... 1204
173 ..... **69527**
174 ..... **69527, 76834**
..... 1204
178 ..... **69527**
211 ..... **59698**
213 ..... **70590**
214 ..... **70590**
215 ..... **70590**
217 ..... **60372, 70590**
218 ..... **60372, 70590**
219 ..... **70590**
220 ..... **70590**
221 ..... **70590**
222 ..... **70590**
223 ..... **70590**
224 ..... **70590**
225 ..... **70590**
228 ..... **70590**
229 ..... **70590**
..... 9904
230 ..... **70590**
231 ..... **70590**
232 ..... **70590**
233 ..... **70590**
234 ..... **70590**
235 ..... **70590**
236 ..... **70590**
238 ..... **70590**
239 ..... **70590**
240 ..... **70590**
241 ..... **70590**
262 1965
350 ..... 2340, 8957, 11817
365 ..... **76730**
371 5947
375 5947
383 ..... **66723**
384 ..... **66723**
385 ..... **76730, 76796**
..... 2340, 8957, 11817
386 ..... **76796**
..... 5947
387 ..... **75433, 76730**
..... 5947
390 ..... **66723, 76730, 76796**
..... 849
391 ..... **66723**
392 ..... **76796**
393 ..... **76796**
395 ..... 2340, 8957, 11817
396 ..... **76796**
..... 2340, 8957, 11817
350—399 (Subch. B) **76796**
512 ..... **63738**
531 ..... 8664, 12153
533 ..... 8664, 12153
571 ..... **66480, 67843, 70477**
..... 2487, 3103, 5385
591 ..... **58572**
592 ..... **58572**
593 ..... **58572**
594 ..... **58572**
604 ..... **60460, 67523**
..... 7526
624 ..... **60681**
630 14061
661 ..... **69412**
..... 1976
801 ..... **67523**
1243 4676
1520 ..... **76852**
..... 2488, 7376
1580 ..... **76852**
..... 2488, 7376

NOTE: **Boldface page numbers indicate 2006 changes.**

CHANGES OCTOBER 1, 2006 THROUGH MARCH 30, 2007

TITLE 50—WILDLIFE AND FISHERIES

Chapter I—United States Fish and Wildlife Service, Department of the Interior (Parts 1—199)

17 Technical correction.....**63064**
Policy statement.....1187
17.11 (h) table amended.....**60264, 63907, 66054, 74608**
(h) table amended.....6102, 13040, 14738
17.12 (h) table amended.....**63907, 65681, 66402, 77994**
17.40 (d), (n) and (o) removed.....6103
17.95 (c) amended.....**58206**
(a) amended.....**60264, 66054**
(i) amended.....**63908, 74609**
(a) amended.....4358, 6103
(e) amended.....13404
17.96 (a) amended.....**63935, 65681, 66402, 77994**
20.110 (a), (b), (c), (g), (k), (m), (o), (q), (r), (s) and (u) revised; (v) through (aa) added.....**58236**
21.3 Amended.....8949
21.15 Added.....8949
32.42 Heading correctly reinstated; CFR correction.....11792
91.12 Revised.....6488
91.24 (g) and (h) revised.....6488
91.31 Revised.....6488
100 Seasonal adjustments.....**75883**
100.24 (a)(2) and (3) revised.....12679
100.27 Added; eff. 4-1-07 through 3-31-08.....12683
100.28 Added; eff. 4-1-07 through 3-31-08.....12683

Chapter II—National Marine Fisheries Service, National Oceanic and Atmospheric Administration, Department of Commerce (Parts 200—299)

216.250—216.259 (Subpart W) Added; eff. 12-26-06 through 12-27-11.....**67822**
223.206 (d)(11) correctly revised.....**66468**
(d)(1)(ii) revised.....5641
226.206 Added.....**69068**
227 Temporary regulations.....5214
229 Temporary regulations.....**66469, 66688, 66690, 70319, 70321, 75679, 75681**
Temporary regulations.....4657, 7931, 9446, 9448, 13041
Fisheries list.....14466
230 Policy statement.....10934

Chapter III—International Fishing and Related Activities (Parts 300—399)

300 Temporary regulations.....**63702**
Fishery management measures.....**76221**
300.31 Amended.....6149
300.32 (d) revised.....6151
300.34 Revised.....6151
300.38 (a)(4) removed; (a)(5) through (11) redesignated as (a)(4) through (10); new (a)(10) revised; new (a)(11) through (15) added.....6153
300.39 (b) revised.....6153
300.42 (a)(1)(i) and (b) revised.....6154
300.45 Added.....6154
300.46 Added.....6155
300.63 (e), (f) and (g) revised.....11807
300.182 (d) revised.....**58163**
300.185 (b)(3) and (c)(3) revised.....**58163**

Chapter IV—Joint Regulations (United States Fish and Wildlife Service, Department of the Interior and National Marine Fisheries Service, National Oceanic and Atmospheric Administration, Department of Commerce); Endangered Species Committee Regulations (Parts 400—499)

404.11 (f)(1) correctly revised.....5643

Chapter VI—Fishery Conservation and Management, National Oceanic and Atmospheric Administration, Department of Commerce (Parts 600—699)

600.725 (v) table amended.....**58163**
622 Temporary regulations.....**59019, 60076, 68752, 75894**
Technical correction.....**65061**
Temporary regulations.....2792, 3955, 5345, 10089
622.1 (a) revised; (b) and Table 1 amended.....**67457**

NOTE: **Boldface page numbers indicate 2006 changes.**

CHANGES OCTOBER 1, 2006 THROUGH MARCH 30, 2007

TITLE 50 Chapter VI—Con.

622.2 Amended **67458**
(p)(i) correctly designated as (p)(1) **78274**
622.4 (a)(2)(v), (d) and (h)(1) amended; (a)(2)(ix), (4) and (g)(1) revised; (p)(1), (2), (3), (5) and (6) removed **67458**
Regulation at 71 FR 45434 eff. date delayed in part to 3–7–07 ..... **70680**
(p)(i) correctly designated as (p)(1) 1381
Regulation at 71 FR 45434 eff. date delayed in part to 5–6–07 10088
622.7 (gg) and (hh) added **67459**
622.9 Regulation at 71 FR 45434 eff. date delayed in part to 3–7–07 ..... **70680**
Regulation at 71 FR 45434 eff. date delayed in part to 5–6–07 10088
622.16 Revised; stay lifted **67459**
622.34 (o) revised; (u) added **66880**
(l) removed **67462**
622.42 (a)(1)(i) revised **67462**
622.44 (d) removed **67462**
635 Nomenclature change **58163**
Temporary regulations **58287, 64165, 68752, 76615**
Temporary regulations 6966, 14491
635.2 Amended **58163**
635.4 (a)(10), (c)(2), (d)(4), (e)(1), (2), (f)(1), (2), (h)(2), (l)(1), (2)(i), (ii)(B), (C), (viii), (ix), (m)(1) and (2) revised **58164**
635.5 (a)(4) removed; (a)(5) and (6) redesignated as new (a)(4) and (5); (a)(1), (b)(2)(i)(A), (B), (3), (c)(2) and (d) revised **58165**
635.6 (c)(1) and (2) revised **58166**
635.8 Added **58166**
635.20 (d)(4) added **58167**
635.21 (a)(2), (4), (b), (c)(1), (2)(ii) through (v) introductory text, (e)(1) introductory text, (i), (ii), (iii), (2)(i), (ii) and (4)(iii) revised; (d)(4), (e)(2)(iii) and (f) added **58167**
(d)(1) revised **75134**
(a)(3), (d)(1), (3)(i) and (ii) revised; (d)(3)(iv) removed 5641
635.22 (b) and (c) revised **58169**
635.23 (a)(4), (b)(3) and (f)(3) revised **58169**
635.24 (a)(1), (2) and (b)(1) revised; (b)(2) amended; (a)(3) added **58169**
635.27 (a) introductory text, (1) introductory text, (i), (iii), (2), (i), (ii), (iii), (3), (4)(i), (iii), (5), (6), (7)(i), (ii), (8), (9), (b)(1) introductory text, (c)(1)(i)(A), (C), (c)(1)(ii), (2)(i), (2)(iv) and (3) revised; (a)(7)(iii) removed; (a)(10) and (d) added **58169**
635.28 (a)(1) and (3) revised **58172**
635.30 (c)(2) revised **58173**
635.31 (a)(1) revised **58173**
635.34 (a) and (b) revised; (d) added **58173**
635.71 (a)(7), (8), (19), (23), (37), (41) through (44), (b)(6), (22), (c)(1), (6), (d)(10), (11), (e)(10), (11), (12) and (15) revised; (a)(48) through (53), (b)(30) through (35), (c)(7), (8), (d)(14), (e)(16) and (17) added **58173**
(a)(33) revised 5642
635 Appendix A amended **58174**
648 Fishery management measures **62213, 69070, 75134**
Temporary regulations; eff. through 12–31–07 ..... **63268**
Temporary regulations; eff. 11–16–06 through 10–31–07 ..... **63703**
Temporary regulations **64903, 66692, 70682, 70906, 71073, 74471, 76222, 76617, 77626, 78382**
Temporary regulations 470, 2458, 8287, 10426, 10934, 12572
Fishery management measures 4458
Technical correction 5643
Temporary regulations; eff. through 12–31–07 12744
648.2 Amended **62183**
Amended 11271
648.4 Regulation at 71 FR 19370 eff. date extended **59020**
(a)(5)(i) introductory text correctly added **63270**
(a)(10) and (c)(2)(vi) revised 11271
648.6 (a)(2) revised 11273
648.7 (f)(3) revised 4216
(b)(2)(i) revised 11274
648.9 (c)(2)(i)(C) revised 11274
648.10 Regulation at 71 FR 19372 eff. date extended **59020**

NOTE: **Boldface page numbers indicate 2006 changes.**

CHANGES OCTOBER 1, 2006 THROUGH MARCH 30, 2007

(b)(1)(vii) and (viii) removed; (b)(1)(v), (vi), (2), (3), (c) introductory text, (5), (d) and (f) revised **62183**
Regulation at 71 FR 34844 eff. date extended **69073**
648.11 Regulation at 71 FR 34844 eff. date extended **69073**
Amended **69075**
648.13 (f) revised 11274
648.14 Regulation at 71 FR 19373 eff. date extended **59020**
(bb)(23) removed **59027**
(a)(130), (145), (146), (148), (151), (152), (156), (c) introductory text, (7), (25), (33), (49) through (53), (55) through (65) and (78) revised; (c)(48), (54) and (79) removed; (a)(173) through (177), (c)(23), (81) through (88), (g)(4) and (5) added **62185**
(a)(74), (p)(5) and (11) correctly added **63270**
(i)(1) suspended; (h)(27), (i)(13) and (14) added; interim **76948**
Regulation at 71 FR 37505 eff. date extended 291
(a)(170) and (171) added (temporary) 292
(bb)(8) removed; (a)(166)—(169), (bb)(7), (10), (11), (12), (14) through (18), (20), (24), (25) and (26) revised; (bb)(19), (21), (22) and (23) added 11275
648.15 (d)(1) and (e) revised 11276
648.21 (d) correctly added **63270**
(b)(1) introductory text, (2)(i), (iii) introductory text, (c) introductory text, (3), (f)(1), (2), (g)(2)(ii) and (5) introductory text revised; (f)(3) removed 4216
(b)(2)(i) correctly revised 8632
648.22 (a) and (c) revised; (d) added 4217
(a)(1) correctly amended 8632
648.23 (a) correctly added **63270**
648.51 Regulation at 71 FR 34848 eff. date extended **69073**
(a)(2)(ii) revised 8288
648.52 (e) added; interim **76948**
648.53 Regulation at 71 FR 19374 eff. date extended **59020**
648.58 (a) through (d) suspended; (e) through (h) added; interim **76948**
648.59 (e)(1) and (4) suspended; (e)(5) and (6) added; interim **76948**
648.60 Regulation at 71 FR 34848 eff. date extended **69073**
(a)(3)(i), (ii)(B), (5)(i), (d)(1)(v), (e)(1)(v) and (g)(3)(iv) suspended; (a)(3)(ii)(C), (iii), (5)(iv), (d)(1)(vi), (e)(1)(vi) and (g)(3)(vi) added; interim **76949**
648.80 Regulation at 71 FR 19374 eff. date extended **59020**
(b)(2)(i) revised **62186**
(f)(2) revised 8289
(d)(2)(ii), (4), (5), (6) and (e)(3) through (6) revised 11276
648.82 Regulation at 71 FR 19376 eff. date extended **59020**
(c)(1)(iv) removed; (d)(2)(i)(A), (4) introductory text, (e), (j)(1)(iii), (k)(1), (3), (4)(iv), (xi)(B), (l) introductory text and (1)(i) through (v) revised; (l)(1)(viii) and (ix) added **62186**
648.83 (b)(4) revised 11276
648.85 Regulation at 71 FR 19381 eff. date extended **59020**
(a)(3)(ii)(A), (iv)(A), (C)(*1*), (*2*), (D), (v), (b)(3)(xi), (5), (6)(iii), (iv)(C) through (F), (H), (I), (v)(C), (E), (vi), (7)(iv)(F), (G), (H), (v)(D), (vi)(D), (8) introductory text, (i), (iv), (v)(A) introductory text, (*2*), (*3*), (*4*), (E), (F), (H), (I) and (K) revised; (b)(6)(ii) and (8)(iii) removed; (b)(6)(iv)(J) added **62189**
(d) revised 11276
648.86 Regulation at 71 FR 19385 eff. date extended **59020**
Heading, (a)(1), (b)(1), (2), (4), (e) and (g) revised; (j) added **62193**
(a)(3) and (k) revised 11277
648.87 (d)(2) added **62195**
648.88 (c) revised **62195**
648.89 Regulation at 71 FR 19387 eff. date extended **59020**
(b)(1), (c)(1)(i) and (2)(i) revised; (b)(3), (c)(1)(v) and (2)(v) added **62196**

NOTE: **Boldface page numbers indicate 2006 changes.**

CHANGES OCTOBER 1, 2006 THROUGH MARCH 30, 2007

TITLE 50 Chapter VI—Con.

648.91 Regulation at 71 FR 19388 eff. date extended **59020**
648.92 Regulation at 71 FR 19388 eff. date extended **59020**
(b)(2)(i) revised **62196**
648.94 Regulation at 71 FR 19389 eff. date extended **59020**
648.95 Regulation at 71 FR 19390 eff. date extended **59020**
648.104 (a)(2) revised 8289
648.200—648.207 (Subpart K) Revised 11277
660 Fishery management measures **59405**
Temporary regulations **66693**
Fishery management measures 4461
660.301—660.394 (Subpart G) Regulation at 71 FR 48827 eff. date corrected **57889**
660.302 Amended **78652**
Correctly amended 13044
660.306 (a)(7) revised **66139**
(a)(2), (9), (c)(1) introductory text, (2), (f)(1)(i), (2), (3), (g)(1), (h)(1) and (2) revised **78653**
660.314 (c)(2) and (f)(1)(v)(B) revised **66139**
(f)(2)(i)(A)(*1*)(*i*), (*ii*), (*iii*), (*3*) and (*4*) revised **78654**
660.320 (a)(2) and (f) revised **78654**
660.322 (e) revised **78654**
660.323 (a)(2), (b) introductory text, (3), (4), (d) and (e) revised **78654**
660.324 (c)(1) through (4), (g), (h) and (j) revised **78655**
660.365 Revised **78655**
660.370 (b), (c)(3) and (h)(6) introductory text revised **66140**
(c)(1)(iii) and (h)(5)(iv)(C) added; (d), (h)(5)(i) introductory text, (iv)(A), (B), (6) introductory text, (8)(iv)(A), (B), (v) and (vi) revised **78655**
(h)(6) introductory text, (i)(A), (C), (ii)(A) and (C) correctly revised; (h)(6)(ii)(D) correctly removed 13044
660.372 (b)(1) and (3)(i) revised **78656**
660.373 (b)(4) revised (temporary) **58293**
(c)(1), (2) and (d) revised **66140**
(a), (b)(1)(iii) introductory text, (2), (3) introductory text, (4), (c)(1), (2) and (d) revised; (c)(3) added **78656**
(d) correctly revised 13044
660.381 (a), (b)(3), (d)(3), (4)(i) and (ii) revised; (d)(5) added **78657**
660.382 (a) and (c) revised **78657**
660.383 (a), (b) introductory text, (2)(i)(A), (iii) introductory text, (c), (d)(1)(i), (2)(i) and (3)(i) revised **78658**
660.384 (c)(2)(iii) revised (temporary) **58293**, **69077**
(c)(1)(i), (iii), (2)(i), (iii), (3) introductory text, (i)(A)(*1*) through (*4*), (B), (ii)(A)(*1*) through (*4*), (B), (iii)(A)(*1*) through (*4*), (iv), (v) introductory text and (A)(*1*), (*2*) and (*3*) revised; (c)(3)(i)(E) added **78660**
660.385 (a), (b) introductory text, (1), (2), (5), (d), (f) and (g) revised; (b)(7) removed **78663**
660.390 Revised **78663**
660.391 (a) removed; (b) through (k) redesignated as (d) through (m); heading, introductory text, new (d) and (j) revised; new (a), (b) and (c) added **78665**
(d)(22) correctly removed; (d)(23) through (332) correctly redesignated as (d)(22) through (331) 13045
660.392 (a), (b), (f) and (j) revised **78672**
660.393 (a), (d) and (h) revised **78678**
660.394 (f) through (m) redesignated as (g) through (n); (a) and new (g), (l) and (m) revised; new (f) and (n) through (r) added **78687**
(g), (l)(32) through (50) and (182) correctly revised; second (h) correctly redesignated as (i); first (n) correctly removed 13045
660.301—660.394 (Subpart G) Table 2b revised (temporary) **58293**
Table 3 revised (temporary) **58296**
Table 4 revised (temporary) **58301**, **69078**
Table 5 revised (temporary) **58303**, **69078**
Tables 1 through 5 revised **78701**
660.405 (c) added **78719**

NOTE: **Boldface page numbers indicate 2006 changes.**

CHANGES OCTOBER 1, 2006 THROUGH MARCH 30, 2007

660.707 (b)(4) and (5) revised 10937
665.12 Amended **64476**
665.13 (f)(1) revised **64476**
665.14 (a) revised (OMB number pending)....**64476**
OMB number....**69496**
665.22 (ss) and (tt) revised 8291
(ss) and (tt) correctly added 10090
665.33 (b)(2)(i) and (ii) revised; (b)(2)(iii) and (iv) removed 8291
(b)(2)(i) and (ii) correctly revised 10090
665.41 OMB number....**69496**
665.61 (a)(1) revised; (a)(4) added (OMB number pending)....**64477**
OMB number....**69496**
665.62 (g), (h) and (i) added **64477**
665.70 Added **64477**
679 Temporary regulations **57890, 58753, 59406, 59407, 60077, 60078, 60670, 61426, 62396, 70323, 77626**
Fishery management measures; eff. 11–30–06 through 12–31–07....**63704**
Authority citation revised....**67245**
Fishery management measures **78383**
Temporary regulations....1463, 1671, 2201, 2462, 2793, 3748, 4217, 5346, 5644, 6177, 6178, 6694, 7353, 7354, 7749—7752, 7933, 8132, 8133, 8291, 9272, 9450, 9451, 9676, 10428, 10937, 11288, 11289, 11810, 13215, 13216, 13711, 15054
Fishery management measures; eff. through 12–31–08 9676
Technical correction 13217, 13218
679.2 Amended....**67245**
679.4 (a)(1)(xii), (b)(6)(iii), (k)(11) and (n) added....**67247**
679.5 (a)(4) removed; (e)(3) through (7) redesignated as (e)(4) through (8); new (e)(3) and (r) added; (e) introductory text, (1) and (2) revised; new (e)(4), (5)(ii) and (iii) amended....**67248**
679.7 (n) added **67249**
679.20 (e)(1), (2)(ii) and (f)(2) revised **67250**
679.21 (d)(5)(iii) revised **67251**
679.28 (b)(2)(v), (d)(8)(ii), (f)(6), (g) introductory text, (1) and (2) revised **67251**
679.50 (g)(1)(iii)(B) introductory text and (*1*) revised; (c)(2)(vii), (7) and (d)(7) added **67251**
679.80—679.84 (Subpart G) Added **67252**
679 Tables 28, 29 and 30 added **67271**

Proposed Rules:

10....**75188**
17 ....**58340, 58363, 58574, 58954, 59700, 59711, 61546, 62078, 63980, 65064, 66292, 67089, 67318, 67530, 67712, 68914, 70479, 70483, 70715, 70717, 75189, 75215, 75924, 76024, 76058**
....321, 1064, 1622, 3379, 4967, 5552, 5856, 6106, 6699, 6703, 6998, 7381, 7843, 7852, 9913, 10477, 11819, 11946, 12585, 13061, 14328, 14750, 14760
20 13459
21....13459, 14066
22....**74483**
92....**75060**
100 ....**60095, 75899**
216....13464
222....**76265**
223....**76265**
....5648, 7382, 9297, 12749
224 ....**66298, 77694, 77704**
....4225
229....**66482**
....1689
300 ....1690, 5652, 8333
531....12153
533....12153
600 4226
622 ....**70492, 75220**
....8145, 8335, 9499
635....**58778, 64213, 66154, 68784**
....96, 10480, 12154
648....**61012, 62972, 63277, 63749, 64214, 66748, 68524, 70493, 75226**
....1206, 9719, 10967, 12158, 12749, 13069
660....**61012, 61944, 64216, 68793, 70939, 70941, 76270, 76958**
....4225, 8335
661....**69412**
665....**69527**
...1700, 7385, 7853, 8145, 9500, 10628, 14761
679....**64218, 66905, 70943, 75437, 75460**
....5654, 7948, 14069, 14764
680 5255
697....**75705**

NOTE: **Boldface page numbers indicate 2006 changes.**

2006

71 FR Page

16477–16689	Apr. 3
16691–16972	4
16973–17334	5
17335–17689	6
17691–17965	7
17967–18159	10
18161–18588	11
18589–19096	12
19097–19426	13
19427–19619	14
19621–19803	17
19805–19982	18
19983–20334	19
20335–20515	20
20517–20862	21
20863–23854	24
23855–24550	25
24551–24801	26
24803–25057	27
25058–25482	28
25483–25738	May 1
25739–25917	2
25919–26188	3
26189–26407	4
26409–26673	5
26675–26815	8
26817–27183	9
27185–27381	10
27383–27582	11
27583–27943	12
27945–28225	15
28227–28544	16
28545–28757	17
28759–29060	18
29061–29239	19
29241–29564	22
29565–29755	23
29757–30046	24
30047–30261	25
30263–30558	26
30559–30791	30
30793–31068	31
31069–31914	June 1
31915–32263	2
32265–32414	5
32415–32799	6
32801–33145	7
33147–33373	8
33375–33592	9
33593–33988	12
33989–34230	13
34231–34505	14
34507–34786	15
34787–35141	16
35143–35371	19
35373–35489	20
35491–35769	21
35771–35994	22
35995–36183	23
36185–36475	26
36477–36660	27
36661–36977	28
36979–37487	29
37489–37805	30
37807–38052	July 3
38053–38258	5
38259–38510	6
38511–38751	7
38753–38978	10
38979–39202	11
39203–39509	12
39511–40001	13
40003–40382	14
40383–40636	17
40637–40873	18
40875–41089	19
41091–41344	20
41345–41722	21
41723–42015	24
42017–42239	25
42241–42565	26
42567–42746	27
42747–43030	28
43031–43341	31
43343–43639	Aug. 1
43641–43953	2
43955–44180	3
44181–44549	4
44551–44881	7
44883–45360	8
45361–45734	9
45735–46071	10
46073–46381	11
46383–46845	14
46847–47071	15
47073–47437	16
47439–47696	17
47697–48446	18
48447–48792	21
48793–49308	22
49309–49977	23
49979–50318	24
50319–50836	25
50837–51093	28
51095–51420	29
51421–51712	30
51713–51972	31
51973–52284	Sept. 1
52285–52401	5
52403–52731	6
52733–52979	7
52981–53298	8
53299–53542	11
53543–53960	12
53961–54194	13
54195–54398	14
54399–54564	15

54565–54753	18
54755–54888	19
54889–55085	20
55087–55280	21
55281–55725	22
55727–55989	25
55991–56333	26
56335–56852	27
56853–57382	28
57383–57870	29
57871–58241	Oct. 2
58243–58480	3
58481–58734	4
58735–59004	5
59005–59360	6
59361–59648	10
59649–60054	11
60055–60412	12
60413–60655	13
60657–60804	16
60805–61371	17
61373–61632	18
61633–61868	19
61869–62054	20
62055–62196	23
62197–62374	24
62375–62550	25
62551–62874	26
62875–63212	27
63213–63664	30
63665–64109	31
64111–64437	Nov. 1
64439–64629	2
64631–64879	3
64881–65034	6
65035–65363	7
65365–65709	8
65711–66092	9
66093–66227	13
66229–66430	14
66431–66642	15
66643–66823	16
66825–67029	17
67031–67290	20
67291–67427	21
67429–67781	22
67783–68430	24
68431–68725	27
68727–68995	28
68997–69180	29
69181–69427	30
69429–70273	Dec. 1
70275–70456	4
70457–70641	5
70643–70850	6
70851–71035	7
71037–71461	8
71463–74449	11
74451–74754	12
74755–75082	13
75083–75406	14
75407–75645	15
75647–75850	18
75851–76110	19
76111–76569	20
76571–76895	21
76897–77241	22
77243–77480	26
77581–78031	27
78033–78332	28
78333–78724	29

2007

71 FR Page

1–245	Jan. 3
247–461	4
463–643	5
645–873	8
875–1133	9
1135–1266	10
1267–1414	11
1415–1656	12
1657–1909	16
1911–2166	17
2167–2420	18
2421–2593	19
2595–2761	22
2763–3024	23
3025–3344	24
3345–3703	25
3705–3923	26
3925–4188	29
4189–4409	30
4411–4614	31
4615–4942	Feb. 1
4943–5148	2
5149–5326	5
5327–5593	6
5595–5912	7
5913–6139	8
6141–6432	9
6433–6688	12
6689–6917	13
6919–7344	14
7345–7546	15
7547–7736	16
7737–7819	20
7821–7922	21
7923–8086	22
8087–8260	23
8261–8584	26
8585–8878	27
8879–9232	28
9233–9432	Mar. 1
9433–9650	2
9651–9840	5
9841–10031	6
10033–10338	7
10339–10591	8
10593–10881	9

10883–11281	12
11283–11772	13
11773–12030	14
12031–12543	15
12545–12700	16
12701–12946	19
12947–13161	20
13163–13422	21
13423–13669	22
13671–14034	23
14035–14233	26
14235–14391	27
14393–14648	28
14649–15008	29
15009–15596	30

22
23
26
27
28
29
30

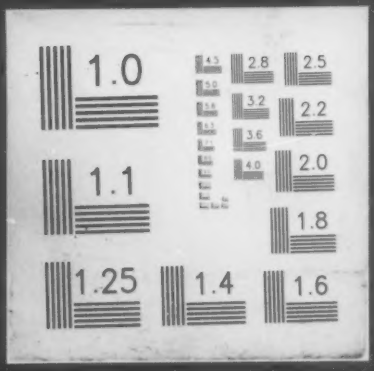
1.0
2.8
2.5
3.2
2.2
3.6
4.0
2.0
1.1
1.8
1.25
1.4
1.6